14 Pages

THE DAILY REVIEW

Want ads make it possible for you to select and choose your tenants, lodgers or boarders.

Thirty-Fifth Year. DECATUR, ILLINOIS, FRIDAY EVENING, JULY 4, 1913. PRICE TWO CENTS. No. 185.

HORRIBLE MASSACRE

King Constantine Confirms Extermination of Greeks In Macedonian Villages.

London, July 4.—King Constantine of Greece telegraphed personally today to the Greek minister here confirming the report of the massacre of Greek soldiers by Bulgarians in Macedonia and the extermination under the most horrible circumstances of the Greek populations in the villages through which the Bulgarians retreated.

SERVIAN CABINET RESIGNS.

Vienna, July 4.—A telegram to the Reichspost from Sofia says Premier Daneff and his cabinet have resigned and a coalition ministry is being formed by General Racho Petroff, who, after the capture of Saloniki was appointed military governor of that city. General Michael Savoff, the commander-in-chief of the Bulgarian army has been appointed minister of war and General Radko Dimitrieff, the victor of Kirk Killiseh and Lule Burgas, has been appointed to the chief command of the Bulgarian army in the field.

The Athens correspondent of the Reichspost telegraphs that Premier Venizelos of Greece declares the conference of the Balkan premiers at St. Petersburg was belated and rendered impossible by the resumption of hostility. A special session of the Greek parliament is to be convoked by the premier to draw up and pass a proclamation to the Greek nation and army.

HEAVY CASUALTIES.

Vienna, Austria, July 4.—Lieutenant Herminigilde Wagner, the war correspondent of the Reichspost, who attained much notoriety during the hostilities between Turkey and the Balkan allies, telegraphs from the front that the Servian army suffered terribly at Ovchepolye and that the Servian victory over the Bulgarians at Istip was only a momentary success of merely local importance.

The Bulgarian offensive movement against Saloniki, he says, is also being continued successfully and portions of the Greek army have begun to retreat.

DRIVING BULGARIANS BEFORE.

Saloniki, July 4.—Since their victory over the Bulgarians at Kilkish, the Greek troops have been successful in a number of smaller engagements in which the fighting was very severe. They are driving the Bulgarians before them toward the north and east. During the fighting which resulted in the occupation of Ghevgheli by the Greeks, the Bulgarians became panic stricken and hundreds of them jumped into the river Vardar and were drowned.

The railroad between Ghevgheli and Saloniki by way of Karasuli has been restored and is in operation.

2,000 WOUNDED.

About 2,000 wounded Greek soldiers arrived today in Saloniki furnishing evidence of the heavy fighting which has taken place.

No news has reached here as to the result of the battle which began yesterday between the Greeks and the Bulgarians north of Kilkish, but it is known that the Greeks were successful in another fight at Matsokovo in which the Bulgarians suffered heavily.

The Greek authorities complain that the Bulgarians have looted some Greek villages and have tortured the inhabitants who will not sign a petition asking the Bulgarians to continue their occupation of the district.

MAY MAKE BULGARIA PAUSE.

London Times Thinks Bulgaria Will Be Glad to Arbitrate.

London, July 4.—The Times thinks that the checks the Bulgarians have received are calculated to give Bulgaria pause and that she may before long be glad to avail herself of the Russian emperor's good offices especially in view of the attitude of Rumania.

According to trustworthy accounts the Bulgarian premier, Dr Daneff, has not abandoned hope of going to St. Petersburg and Premier Venizelos of Greece is willing to resume negotiations if Bulgaria withdraws her army across the conventional line.

A Sofia dispatch to the Times sent at 10 o'clock Wednesday morning says that the Bulgarian troops were ordered to retire to the positions which they occupied before the Greek and Servian attacks. The Servian advance toward Istip adds the dispatch was said to have been repulsed and four Servian regiments which were surrounded were expected to surrender.

SERVIANS CROSS FRONTIER.

Sofia, July 4.—A regiment of Servian infantry accompanied by two squadrons of cavalry and a battery of artillery crossed the Bulgarian frontier yesterday and reached the top of Tzerkek hill where the troops are now encamped.

SUFFRAGETS SET FIRE TO FACTORY

Birmingham, England, July 4.—Damage amounting to $20,000 was done today by the fire in the large factory at Sutton Goldfield, which is believed to have been the work of a suffragist "arson squad."

U. S. FLAG TORN AND TRAMPLED

Canadian Citizens Resent Waving of Flag By An American.

Winnipeg, Man., July 4.—The waving of the United States flag here today, while thousands of provincial soldiers were parading the streets, precipitated a riot during which the flag was trampled and torn and a number received minor injuries.

The incident occurred at the time when thousands of soldiers from Winnipeg and Manitoba were marching through the city on their return from annual camp at Sewell, near Brandon, where there had been maneuvers under Sir Ian Hamilton, famous British South African war general.

WAVED U. S. FLAG.

When the One Hundredth regiment was before a local bank, an American appeared on the curbing waving an American flag and shouted: "Hurrah for the American eagle." J. B. Mitchell, colonel in command of the regiment, ordered one of his men to request the American to put away the flag, but before the soldier could reach the American, a number of angry civilians pounced upon him, tore the flag from his grasp and hurled it into the street. Before it could be rescued the flag was torn and dirtied.

AMERICAN ESCAPES.

In the free for all fight which followed a number of civilians were injured, but none seriously. The American, whose name could not be ascertained, escaped without serious harm and, with the aid of the police, eluded the crowd.

Soldiers of the regiment preserved perfect order, and took no part in the demonstration.

150 PEASANTS BURN TO DEATH

St Petersburg, July 4.—One hundred and fifty-four peasants were burned to death today in a fire which destroyed the village of Astradamovkao in the district of Alatyr, according to a dispatch in the Novoe Vremya.

CITY CONTINUES TO RUN ICE PLANTS

Cincinnati, July 4.—The city of Cincinnati continued today to operate the ice plants seized Wednesday night by order of Mayor Hunt and many citizens who had been unable to obtain ice since the strike of employes began two weeks ago were supplied with the commodity.

Further evidence of the application of the ice manufacturers for an injunction to prevent the city from operating the plants will be heard tomorrow. Judge Spiegel yesteday refused to grant a temporary restraining order, declaring that there was no need of haste and that he wanted to hear all the evidence before deciding the question.

PEORIA DEFEATED BY QUINCY CLUB

Quincy, July 4.—Quincy defeated Peoria here in the only morning game of the league Friday, 2 to 0. The hits were four for Quincy and nine for Peoria. No errors were made by either club

'PHONE PLANTS BEING MERGED

Quincy Consolidation to Be Made a Fact By Aug. 2.

Quincy, July 4.—J E Halligan, local manager of the Bell Telephone Company, has received orders from headquarters, directing that in making consolidation with the Home Company's plant, the cut-over of all phones and lines must be completed by August 2. This means that 100 men will be steadily employed for the next few weeks in making changes. The Bell Company will occupy the building, now undergoing important changes, of the Home Telephone Company. In its new quarters, the Bell will have 6,000 phones and a switch board employing sixty-five operators.

KILL MAN FOR OLD COAT AND $4.50

Chicago, July 4.—For booty consisting of $4.50 and an old coat two negroes committed murder here early today. The victim was Nicholas Eich, a painter. When the robbers came upon him one of them stabbed him, and, after taking the money and the coat, fled, leaving one of their own coats behind.

WILSON TALKS TO 10,000

Cheers of Old Veterans Interrupts Short Speech—15,000 On Their Way Home.

Gettysburg, Pa., July 4.—The train bearing President Wilson arrived at the station in the town of Gettysburg at 11:03 o'clock. The president was escorted to an automobile and accompanied by Governor Tener, passing through the town to the Emmetsburg road and then proceeded over that thoroughfare to the camp.

SPEAKS TO 10,000.

The president spoke to a crowd estimated at 10,000. Thousands of veterans were in their uniforms of gray or blue, but many in the crowd were Pennsylvanians from Gettysburg and nearby towns. The president's speech was short and he was frequently interrupted by cheers.

President Wilson left by special train shortly before noon for Cornish, N. H., to spend a few days with his family. He plans to return to the White House Tuesday.

GRAND RUSH FOR HOME.

Gettysburg, Pa., July 4.—The army of veterans began to dissolve today and only the presence of President Wilson kept thousands in camp. Before noon close to 15,000 of the men who were here Thursday had departed for their homes. The grand rush will begin tonight and tomorrow and the railroads of Gettysburg will have their hands full. Special trains will have to be run out at short intervals to take care of the men who wish to hurry away.

GERMAN MINISTER OF WAR RESIGNS

Berlin, July 4.—General Josias Von Heeringen who has been minister of war since Aug 12, 1909, resigned his post today, giving overwork as the reason. He has been appointed inspector of the second army corps, the headquarters of which are in Berlin. His successor has not yet been selected.

MORNING GAMES.

Philadelphia, July 4.—(National).

		R.	H.	E.
Boston	000100001	2	5	2
Philadelphia	00000000x	4	10	2

Batteries—Rudolph, Noyes, Tyler and Rariden; Seaton and Killifer.

New York, July 4.—(American).

		R.	H.	E.
Washington	121000010	5	9	2
New York	000000000	0	3	2

Batteries—Groom and Henry; Warhop, Clarke and Sweeney, Gossett.

DECATUR TEAM ON NORTHERN TRIP

Elmer Duggan, the Decatur first baseman, who was out of the game Thursday with a wrenched back, is slated to participate in the doubleheader against Springfield at the league park Friday afternoon. Duggan's back is considerably better.

On Saturday the Decatur team opens a series at Springfield. Then it goes to Dubuque and Davenport for games. It will be back home again on Tuesday, July 15.

NO HOLIDAY FOR TARIFF MAKERS

Washington, July 4.—There was no holiday for the hard working Democrats of the senate finance committee who met to smooth out the tariff bill as revised by the caucus. They expect to have it ready for final approval by the caucus tomorrow.

After tomorrow's meeting Senator Simmons will complete the committee's report on the bill, will submit the measure to the entire committee Monday or Tuesday and report it to the senate as soon thereafter as possible, either on Wednesday or Thursday.

W. J. BRYAN IS PRESIDENT AT LAST

Washington, July 4.—At last after many years of waiting, Colonel William Jennings Bryan is the acting president of the United States. This title has been given to the ranking officers of the administration in Washington in the absence of the president and vice president and the Fourth of July found Bryan "sitting on the lid" with Vice President Marshall, President Wilson and every member of the cabinet except himself out of the city.

Wilson left today for Gettysburg to deliver an address, Marshall is already there, and most og the cabinet members have gone to their homes.

TRAIN HELD UP

Bandits Get About $5,000 from Illinois Central Express Car In Mississippi.

Memphis, Tenn., July 4.—Four bandits held up the southbound passenger train No. 1, on the Illinois Central railroad south of Batesville, Miss., early today, awed the train and locomotive crews with weapons; blew the safe in the express car; ransacked the mail packages and escaped.

NO PASSENGERS MOLESTED.

None of the passengers was molested, because the bandits compelled the locomotive crew to detach the mail and express and baggage cars and run them some distance from the passenger coaches. After they finished their work in the mail car, the robbers ran the locomotive to Enid, Miss., and fled to the open country.

Bloodhounds were placed on their trail and a few hours after the robbery a big posse was in pursuit.

Passengers on the train awoke in surprise this morning to find their coaches still standing on the main line of track where they were abandoned when the bandits detached the mail and express cars.

GET ABOUT $5,000.

Express officials here say the robbers did not obtain over $5,000. Four dynamite charges were used and the explosions blew out one side of the express car and completely demolished the safe.

The bandits carried away fifty pieces of registered mail.

Train No. 1, usually carries a heavy mail from Chicago and St. Louis to New Orleans but postoffice officials stated the mail was light on this run.

ENGINE FIFTEEN MILES AWAY.

After the dead engine was found at Pope fifteen miles away from where the passenger cars had been cut off the train was reassembled and the line opened to traffic. It was found that the robbers had cut the telephone wires.

OFFER $5,000 REWARD.

New Orleans, July 4.—That a reward of $5,000 would be offered for the capture of the bandits who held up an Illinois Central passenger train near Batesville, Miss., was unofficially announced here today.

Children Mangled While Parading

One Killed and Twelve Injured When Chauffeur Loses Nerve and Lets Car Hurtle Through Crowd.

Pittsburgh, Pa., July 4.—Several hundred school children assembling on the streets of West Pittsburgh, preparing for the school parade, part of the day's festivities, were scattered by an uncontrolled automobile that plunged through the crowd, hurling the little forms either side until it crashed against some stone steps and was wrecked.

TEAR CHAUFFEUR'S CLOTHES OFF

When anything like order could be restored one lifeless little body was picked up. It was that of John Green a wait, aged four. Twelve others ranging in age from eight to eleven, were prone in the street, while frantic mothers tore the clothes from Abe Yuenglling, aged twenty-five, the driver of the car.

The home of Dr. M. U. Stoneman, almost directly at the scene of the tragedy, was turned into a temporary hospital, where the children were taken and their injuries dressed. The injuries consisted of burises and scratches with one suffering a broken arm.

LOST HIS NERVE.

Yuenglin was arrested and locked up. He said that while coming down the steep grade approaching the group of children, his brakes would not work and that he lost his nerve and let go the steering wheel. In the car with him were four women and another man.

M'LOUGHLIN LOSES FINALS

New Zealander Beats American for All England Singles Title.

Wimbledon, England, July 4.—A. F. Wilding of New Zealand, holder of the title of all England singles lawn tennis champion since 1910, retained the championship today by beating Maurice E. McLoughlin of San Francisco, national lawn tennis champion of the United States by three sets 8-6, 8-3, 10-8.

NEVER SUCH INTEREST.

Wimbledon, England, July 4.—Never since lawn tennis was first played has more interest been taken in a match than in that between Maurice E. McLoughlin of San Francisco, the national champion of the United States, and A. F. Wilding of New Zealand, the title holder since 1910, for the all England gentlemen's singles lawn tennis championship. This championship is generally recognized as the grass court championship of the world. The match today was played on the grounds of the All England Tennis association

American enthusiasts regarded the fact that the match was played on the Fourth of July as a happy omen and they looked to McLoughlin to take the championship to the United States for the first time since its institution in 1877.

EIGHT BALLOONS IN GREAT RACE

Soft Current In Upper Air Strata Forecasted.

Kansas City, Mo., July 4.—With practically every pilot entered confident of his ability to conquer the great air billows and "jockey" his way to victory, the national elimination balloon race, to choose three contestants to represent America at the international races for the James Gordon Bennett trophy in Paris, this fall, will start from here this afternoon

SOFT CURRENT FORECASTED.

There are eight entrants, and P. Connor, the official weather forecaster here, predicts that, under the existing air currents, the aeronauts will be able to find a soft current in the upper air strata that should sweep the contestants north and east in the wilds of Canada.

THE ENTRIES.

The Kansas City II, Kansas City Aero club, John Watts, pilot; George Quisenberry, aide.

The Drifter, Cincinnati Aero club, Albert Holtz, pilot; Louis A. Horn, aide.

Miss Sofia II, St Louis Aero club William F. Assman, pilot; Frank Middleton, aide.

The Million Population Club, St. Louis; Captain John Berry, pilot; Albert Von Hoffman, aide.

The Goodyear, Akron (Ohio), Aero club, R. H. Upson, pilot; R. A. D. Preston, aide.

The Overland, Overland (Kansas) Aero club, Roy P. Donaldson, pilot; T. E. Lanning, aide.

The Kansas City Post, Kansas City Aero club, Captain H. E. Honeywell, pilot; Ward Gifford, aide.

While Captain Honeywell last night won the right to be the last contestant to leave the ground, the relative positions on the starting list will not carry the usual advantage

NO DISADVANTAGE.

By agreement among the pilots the balloon that starts first will be at no disadvantage, for when the first bag ascends the gas supply running into the other bags will be at once shut off and the balloon in the air will have an equal chance with the bags on the ground.

The first balloon will ascend from Aviation field at 5.15 o'clock this afternoon, the other bags following at intervals of ten minutes. It is estimated that 20,000 persons will see the start of the race.

ARRESTED FOR THROWING PAPER

Bristol, England, July 4.—While King George was driving to open the Royal Agricultural show here today a woman believed to be a suffragist rushed at his carriage and threw a petition at his majesty. She was immediately arrested.

NOT EVEN TINY POP IS HEARD

Downtown Chicago Not Awakened As Usual By Cannon Crackers.

Chicago, July 4.—The Fourth dawned in Chicago as quiet as Sunday, on the promise that the city's effort to establish a national record for sanity in the celebration of Independence day would be successful. There were no explosions of any sort indicating that the repeated warnings of the police that the ordinances passed a few weeks ago forbidding firearms and fireworks would be rigidly enforced had the effect.

NOT EVEN A POP.

In the downtown district where formerly the holiday was ushered the "night before" by ear splitting noise there was not even the pop of the tinest cracker. Streets in the residence districts were impressively quiet. Outgoing boats and trains leaving after 5 o'clock last evening were filled to capacity and hundreds were unable to secure accommodations despite the extra service. It was estimated that 250,000 persons left the city.

CELEBRATION AT ST. LOUIS.

St. Louis, July 4.—The Fourth July was celebrated here today by the reading the Declaration of Independence at the base of the Jefferson statue at the Jefferson memorial in Forest park.

An original letter of Thomas Jefferson was also read.

In the various parks the school children of the city took part in the exercises.

"LAMAR LIES," MORGAN ASSERTS

Son Declares Lobby Gain Witness Was No Friend of Financiers.

New York, July 4.—"You may quote me as saying it's an infernal lie," said J Pierpont Morgan, yesterday, when asked about the testimony of "David Lamar" that the latter was a friend of the late J. Pierpont Morgan.

"It's an infernal lie that either Mr 'Lamar' or Mr. Lauterbach was a close or dear personal friend of Mr. Morgan," he said.

Mr. Morgan said he knew at the time of the Stanley steel investigation that Mr. "Lamar" had a hand in the action of the congress committee.

"Did Mr. 'Lamar' offer to call off the investigation for a price?" Mr Morgan was asked

"Yes," he replied, laughing. "It was a price so ridiculously small that I am ashamed to mention it."

THE WEATHER.

Chicago, July 4.—Following are the weather indications until 7 o'clock p. m. Saturday.

Generally fair in south, unsettled with local thundershowers in north portion tonight or Saturday. Not much change in temperature.

Local Observations.

Following is the range of temperatures as recorded by Professor J. B. Coonradt' United States weather observer:

7 a m Friday	76
Noon Friday	86
Highest Thursday	91
Lowest Friday	72
Sun rises (Standard time)	4.32
Sun sets	7.37

Wilson's Address At Gettysburg

Friends and Fellow Citizens:

I need not tell you what the battle of Gettysburg meant. These gallant men in blue and gray sit all about us here. Many of them met here upon this ground in grim and deadly struggle. Upon these famous fields and hillsides their comrades died about them. In their presence it were an impertinence to discourse upon how the battle went, how it ended, what it signified! But fifty years have gone by since then, and I crave the privilege of speaking to you for a few minutes of what those fifty years have meant.

WHAT FIFTY YEARS HAS MEANT.

What have they meant? They have meant peace and union and vigour, and the maturity and might of a great union. How wholesome and healing the peace has been! We have found one another again as brothers and comrades in arms, enemies no longer, generous friends rather, our battles long past, the quarrel forgotten—except that we shall not forget the splendid valour the manly devotion of the men then arrayed against one another, now grasping hands and smiling into each other's eyes. How complete the union has become and how dear to all of us, how unquestioned, how benign and majestic, as state after state has been added to this our great family of free men! How handsome the vigour, the maturity, the might of the great nation we love with undivided hearts; how full of large and confident promise that a life will be wrought out that will crown its strength with gracious justice and with happy welfare that will touch all alike with deep contentment! We are debtors to those fifty crowded years; they have made us heirs to a mighty heritage.

THEIR TASK IS DONE.

But do we deem the nation complete and finished? These venerable men crowding here to this famous field have set us a great example of devotion and utter sacrifice. They were willing to die that the people might live. But their task is done. Their day is turned into evening. They look to us, to be done in another way but not in another spirit. Our day is not over; it is upon us in full tide.

NATION MUST SQUARE ITSELF.

Have affairs paused? Does the nation stand still? It what the fifty years have wrought since those days of battle finished, rounded out, and completed? Here is a great people, great with every force that has ever beaten in the lifeblood of mankind. And it is secure. There is no one within its borders, there is no power among the nations of the earth to make it afraid. But has it yet squared itself with its own great standards set up at its birth, when it made that first noble, naive appeal to the moral judgment of mankind to take notice that a government had now at last been established which was to serve men, not masters? It is secure in everything except the satisfaction that its life is right, adjusted to the uttermost to the standards of righteousness and humanity. The days of sacrifice and cleansing are not closed. We have harder things to do than were done in the heroic days of war, because harder to see clearly, requiring more vision, more calm balance of judgment, a more candid searching of very the springs of right.

THE COST OF A NATION.

Look around you upon the field of Gettysburg! Picture the array, the fierce heats and agony of battle, column hurled against column, battery bellowing to battery! Valour? Yes! Greater no man shall see in war: and self sacrifice, and loss to the uttermost, the high recklessness of exalted devotion which does not count the cost. We are made by these tragic, epic things to know what is costs to make a nation—the blood and sacrifice of multitudes of unknown men lifted to a great stature in the view of all generations by knowing no limit to their manly willingness to serve. In armies thus marshaled from the ranks of free men you will see, as it were, a nation embattled, the leaders and the led, and may know, if you will, how little except in form its action differs in days of peace from its action in days of war.

ACTION NEVER CEASES.

May we break camp now and be at ease? Are the forces that fight for the nation dispersed, disbanded, gone to their homes forgetful of the common cause? Are our forces disorganized, without consituted leaders and the might of men conspicuously united because we contend, not with armies, but with principalities and powers and wickedness in high places? Are we content to lie still? Does our union mean sympathy, our peace contentment, our vigor right action, our maturity self-comprehension and a clear confidence in choosing what we shall do? War fitted us for action, and action never ceases.

A NEW HOST TO COMMAND.

I have been chosen the leader of the nation. I can not justify the choice by any qualities of my own, but so it has come about, and here I stand. Whom do I command? The ghostly hosts who have fought upon these battle fields long ago and are gone? These gallant gentlemen stricken in years whose fighting days are over, their glory won? What are the orders for them, and who rallies them? I have in my mind another host, whom these set free of civil strife in order that they might work out in days of peace and settled order the life of a great nation.

That host is the people themselves, the great and the small, without class or difference of kind or race or origin and undivided in interest, if we have but the vision to guide and direct them and order their lives aright in what we do. Our constitutions are their articles of enlistment. The orders of the day are the laws upon our statute books. What we strive for is their freedom, their right to life themselves from day to day and behold the things they have hoped for, and so make way for still better days for those whom they love who are to come after them. The recruits are the little children crowding in. The quartermaster's stores are in the mines and forests and fields, in the shops and factories. Every day something must be done to push the campaign forward; and it must be done by plan and with an eye to some great destiny.

KEEP ON THE UNIFORMS.

How shall we hold such thoughts in our hearts and not be moved? I would not have you live even today wholly in the past but would wish to stand with you in the light that streams upon us now out of that great day gone by. Here is the nation God has builded by our hands. What shall we do with it? Who stands ready to act again and always in the spirit of this day of reunion and hope and patriotic fervor? The day of our country's life has but broadened into morning. Do not put uniforms by. Put the harness of the present on. Lift your eyes to the great tracts of life yet to be conquered in the interest of righteous peace, of that prosperity which lies in a people's hearts and outlasts all wars and errors of men. Come, let us be comrades and soldiers yet to serve our fellow men in quiet counsel, where the blare of trumpets is neither heard nor heeded and where the things are done which make blessed the nations of the world in peace and righteousness and love.

NewspaperARCHIVE®
NewspaperARCHIVE®

MISS FLOCK IS STILL UNCONSCIOUS

Edinburg Girl Expected to Recover, However.

Blue Mound, July 4—Miss Marie Flock, the Edinburg young woman who received a concussion of the brain Monday night when the auto in which she was riding was wrecked near here, is still unconscious Her condition is much improved, however, and attending physicians are confident she will recover She passed a restful night, comparatively and is expected to regain consciousness in a few more hours She has been unconscious about eighty-five hours

The condition of the other occupants of the wrecked machine is favorable, though Dr John Wolaver was unable, to his disappointment, to be taken home this morning Mrs G E Jabusch is still in bed with a fractured shoulder Mr Jabusch is still suffering from his bruises.

SANEST FOURTH WAS THE ONE IN 1894

People Were Too Excited Over Railroad Strike.

Some people have remarked that this Fourth of July will probably go down on record as being the sanest ever known in Decatur But it won't as long as any of the old time railroaders are left to put the guessers right July 4, 1894, was an absolutely sane Fourth, so far as celebrations and the displays of fireworks were concerned There were none

The big railroad strike began Sunday May 30, and on July 4 it was widespread The people of Decatur were too excited over the strike to think of celebrating There was no occasion to celebrate Hundreds of railroad men in Decatur who had been making from $125 a month up were idle and they remained idle for a long long time Many of them never did get back to railroad work again and may never get into any other line of business at as good a salary There was nothing doing in Decatur July 4 1894 That date will hold the record for a long time

FRESH AIR CHILDREN TO ARRIVE JULY 16

July 16 will be the date the fresh air children from Chicago will come to Decatur They will probably arrive at 4 40 in the afternoon and the people who will take them will be expected to be at the station to meet them Others who have agreed to take children are

Miss Gertrude Anderson 1507 North Church street girl 4 or 5

Mrs Estella Cobb 854 North Church street Fred Wiggins and brother John

Howard Krigbaum 432 South Main street, boy 5 or 6

IVESDALE.

Miss Alice Fleming of Lincoln came Saturday for an extended visit with relatives

Miss Mary McGrath returned from Lincoln Saturday where he has been attending school

Miss Rhoda Trent of Bement spen Sunday with her sister Mrs W L Gooden

Miss Loretto Keefe of St Louis Mo came Monday for a visit with relatives

Mrs M Crinigan and daughter Lulie of Decatur spent Sunday with relatives

Mrs M J Cavanaugh returned to Decatur Wednesday after a two weeks visit with relatives here

Miss Ida L Crinigan was a Decatur visitor Tuesday

Mrs P J Brilley and son Joseph of Decatur are the guests of Mr and Mrs G R Hannon and family this week

W H Willis and family moved their household goods to Springfield Tuesday where they will reside

Miss Kathryn Cain of Decatur is visiting relatives here this week

Mrs Charles Johnson and children of Decatur spent the past week here guests of her parents Mr and Mrs Frank Tabaga, Sr and family

DOUBT DISAPPEARS

No One in Decatur Who Has a Bad Back Should Ignore This Double Proof.

Does your back ever ache?
Have you suspected your kidneys?
Backache is sometimes kidney ache.
With it may come dizzy spells.
Sleepless nights, tired, dull days,
Distressing urinary disorders.
Doan's Kidney Pills have been endorsed by thousands.
Are recommended here at home.
You have read Decatur proof.
Read now the Decatur sequel.
Renewed testimony; tested by time.

Mrs. E. Hughes, 1620 N. Church St., Decatur, Ill., says: "I am glad to confirm the public statement I gave some years ago in favor of Doan's Kidney Pills. I had more benefit from them than from any other medicine I ever took. I used Doan's Kidney Pills, procured from the Bell Drug Co., when my kidneys were troubling me. I had pains in my back and was annoyed by dizzy spells and headaches. Doan's Kidney Pills helped me from the time I began using them, and I have always kept them on hand since. I take a few doses occasionally, when my kidneys are not acting just as they should and am always benefited."

For sale by all dealers. Price 50 cents. Foster-Milburn Co., Buffalo, New York, sole agents for the united States.

Remember the name — Doan's — and take no other.

VETERANS AT GETTYSBURG CAMP.

The big reunion over, the Blue and Gray veterans are now leaving Gettysburg by the thousand

SIX ARRESTED FOR EARLY CELEBRATION

Police Carry Out Threat Against Noise Makers.

The police made twenty-six arrests from 3 o'clock Thursday afternoon to 3 o'clock Friday morning Six of them were arrested for starting a premature celebration of the Fourth They are L E Rambo Frank Gleeson Elmer Atherton, Harry Robb, Jr, H G Leyser and Guy Underwood

Officers Kossieck Doherty and Brumitt made the arrests The charge was violating the fireworks ordinance

At 2 o'clock Friday morning Justice Gile found each of them $5 30 on a plea of guilty Other younger boys were brought in earlier in the night and after being lectured were allowed to go home

SOMEBODY TOOK A JOY RIDE IN HIS CAR

Thursday night J E Fitzgerald left his new Marion touring car in North street just north of the First Baptist church He was absent but a few minutes and when he returned at 11 15 the car was gone. He reported it to the police and the car was found at 12 o'clock on North Monroe street between Prairie avenue and William street

ALLENVILLE.

Miss Maude Welsh of Dalton City came Tuesday for a visit with her sister, Mrs Emma Burwell

Mr and Mrs Ada Montonge were Mattoon callers Tuesday

Mrs Hart Winchester was shopping in Sullivan Wednesday

Miss Louise Templeton returned to her home in Mattoon Monday after a visit with Miss Christina Wernsing

David Stewart was in Sullivan Tuesday

Miss Daisy McCabe was in Mattoon Tuesday

Mrs Emma Gladville of Stewartsville Ind visited her brother, Seth McCabe and family the first of the week

The Rebekah lodge will give an ice cream festival Friday night all are invited

Miss Sylvia McCabe is visiting her sister, Mrs Ray Bundy of near Bruce

The best rain that has yet visited Allenville came Tuesday afternoon There are now good prospects for crops

ARGENTA.

Miss Dora Massey returned Tuesday to her home in Dalton City after a few days visit with her grandmother, Mrs P Pullum

Miss Williams of Decatur is visiting the Misses Dunkel

Miss Lucile Weatherby of Decatur was a business caller Wednesday

Miss Mabel Towers, who has been visiting relatives for the past 2 weeks went to Decatur Tuesday to visit until Friday when she will return to her home in Findlay

Preparations and arrangements are being made by the I O O F lodge to hold a picnic at the Betser Grove southeast of town Friday, July 6. Every body invited to attend and bring a well filled basket

Mrs O G Brown and son of Decatur is the guest of Dr and Mrs E H Thomas

Mrs Catherine Miller was a business caller Wednesday in Decatur

MORRISONVILLE.

Herb Ring is home from Tennessee for a fortnight's visit with his parents, Mr and Mrs Jacob Ring

Mr and Mrs Michael Carey of Raymond, spent Sunday with Mr and Mrs William Carey

Mrs C W Culp went to Taylorville Saturday to visit Mrs Ed Bach

Mr and Mrs Ed Anderson were in Clarksdale Sunday visiting friends

Miss Anna Wheeler went to St Louis Sunday to visit her mother

Mr and Mrs. Terry Curry of Taylorville were here Sunday visiting Mr and Mrs J B Plopper

Mr and Mrs J O Tomlinson were in St Louis Sunday

Mr and Mrs W J Manning and family were visiting relatives in Hillsboro Sunday

Mr and Mrs J P McLaun and Miss Lulu Brokamp of Peoria were in Taylorville Sunday visiting Mr and Mrs J H Brokamp

Mr and Mrs H F Stout were in Litchfield Sunday

Ed Leslie was in St Louis Sunday

Mr and Mrs O L Hammond of St Louis Rev and Mrs Lee Knotts of Sharpsburg and Mr and Mrs Will Knotts of Decatur were guests of Mr and Mrs T L Knotts Sunday

Mr and Mrs Ed Green celebrated their forty fifth wedding anniversary Sunday by a family reunion The following were present Mr and Mrs Will Green and family of St Louis Mr and Mrs A J Pickett and family, of Centralia Mr and Mrs W F Denning of Taylorville Miss Bertha Green of Peoria Mr and Mrs A E Wagoner and family Mr and Mrs T R Pence and child, and the Misses Dorothy and Relka Green who reside here

Myron Brown and Clarence Meyers were in Worden Sunday

Lloyd Weatherford returned to his work in Granite City Sunday after a two weeks' illness

Rev J J Oppenheim of Raymond was the guest of Rev T F Cusack Sunday

Joseph Oellmer of Hillsboro is here on a few days visit

Mr and Mrs J F Mitchell went to St Louis Monday

Rexall Remedies Mean Health

Millions of people have now come to understand that when they buy Rexall Remedies they buy health insurance of a substantial character They know they are now able to buy medicines free from deception, and particularly, are being protected against loss of their money should they at any time find any Rexall preparation not suited to their requirements They know the return of their money awaits them for the mere asking

Rexall Toilet Aids Mean Beauty

Our guarantee simply means that if you believe the Remedy has not given you the satisfaction you are entitled to, you simply go back to the Rexall Store where you bought it, ask for your money and it will be given you. There are no exceptions to this rule, it applies to all your purchases of Rexall Remedies. Certainly, a guarantee reaching farther than this could scarcely be offered or expected

Another Great Soap Sale —3 large 15c Cakes for 25c

The finest and purest Glycerine Soap on the market A beautiful transparent Soap in two odors, Harmony Rose and Harmony Violet Extra large size cakes twice as large as other soaps, selling for more money This is a great Rexall special and can only be had at the Rexall store Lay in your summer supply now

Rexall

Celery and Iron Tonic the greatest tonic we ever sold Fine for the nerves and a blood enricher. Sold on a guarantee. Try one bottle and see results, $1 bottle 75c

Rexall

Camphorated Cold Cream— An antiseptic, cooling, thoroughly delightful toilet cream . . 25c

Rexall

Eczema Ointment, a sure cure for skin eruptions, pimples, blotches caused from impure blood, etc. Sold on a trial guarantee or money refunded. Our regular 50c size for 45c

Rexall

Blackberry Cordial

Rexall Blackberry Cordial — a valuable remedy for general household use Quick relief for cramps, summer complaint, diarrhoea, etc Soothing and relieving Always keep it handy At Armstrong's—sold with the Rexall guarantee of money back if not satisfied

Rexall Blackberry Cordial Here at 25c.

Rexall

Shaving Lotion—It leaves the face in comfortable readiness for the next shave 25c

Armstrong's

111 N Water The Rexall Store Decatur, Ill.

OPPOSITE MILLIKIN BANK

The Wedding Invitation

Is an interesting document to send or receive. It causes a mild ripple of excitement everywhere it goes.

Usually the first question asked after reading is "What shall we give?"

Now that question shouldn't be answered off-hand

It's easy to decide upon something.

This store has made it a point to get supplied with easy priced articles.

In Silverware, Cut Glass, Hand Painted China, Clocks, etc.

E. E. Barber

JEWELER

105 N. Water St.

Traction---River Excursion

SUNDAY, JULY 6.

TO

Lacon, Ill., and Return

Via

Illinois Traction System

To Peoria, and

STEAMER DAVID SWAIN

Reduced Fares, including boat fare, from Decatur, $1.75. Leave Decatur 5:30 a. m.

Boat leaves Peoria 11:00 a. m.; arrive Lacon 2:00 p. m.; leave Lacon 3:00 p. m.; arrive Peoria 6:00 p. m. Returning trains leave Peoria for Decatur at 6:10 p. m., 7:15 p. m., 9:20 p. m.

Linn & Scruggs

Dry Goods & Carpet Company

Saturday's Saving Specials

Celebrating the Nation's Birth generally calls for economy in other expenditures thereafter, but there are some things we must have for immediate use, and such prices as we note below should appeal to the saving side of your pocket book, even if you did spend more money than you ought to have done on the Glorious Fourth. Note these special Saturday savings; on sale after nine o'clock a. m.

Stylish Summer Gloves

16-button White Silk Gloves with double tipped fingers, in all usual sizes, at pair on Saturday . . 69c

16-button Black Lisle Gloves in excellent 75c and $1.00 qualities, specially priced for Saturday, at pair. . . 39c

Saturday Ribbon Specials

Black Velvet Ribbons about 200 yards, worth 35c to 40c, at yard, on Saturday..... . ..... 25c

1,000 yards of Embroidered-edge Taffetas, Moires, Messalines, and Satin-edged Moires, 4 to 5½ inches wide, at yard 19c

Saturday Garment Bargains

A Dress Special. Saturday only, and while they last, we shall offer about 100 Dresses in Gingham, Lawn, Cotton Foulards and Tissues, stylishly made and formerly priced up to $3.00, at choice for each.... ... . 98c

Waists at 39c. These garments are slightly soiled from handling and are in broken sizes. Former prices were up to $2 50, but Saturday they will sell while they last, for each 39c

Saturday Cotton and Linen Bargains

Twilled Cotton Crash, bleached and with a fast selvedge edge and red border. Specially priced for Saturday at yard 3½c

Bleached Muslin 36 inches wide, specially priced at yard.. . . . . 5c

Linen Doilies, fringed and in round and oval shapes, with drawn work. These are all linen and Saturday we shall sell them at each..... . . 2½c

Remember—There's a Discount of Ten Per Cent from Regular Prices on any of our Sewing Machines purchased on Saturday of this week.

MOVING AND HAULING

3--BIG VANS--3

Small Wagons Are Cheaper

DAVIS LIVERY CO.

We Buy and Sell Second Hand Goods

CAB CALLS FOR 25c

NEWSPAPER ARCHIVE®
NEWSPAPER ARCHIVE®

PIANOS

Some Special BARGAINS AT

SUFFERN'S

Just a Minute of your time Please.

THIS WEEK WE OFFER YOU

On Payments of

$1.25 PER WEEK.

Extra good Chickering square piano. $55
Good Mahogany upright piano..... $90
Emerson used upright piano... $100
Valley Gem upright piano... $120
Vose, black case piano $135
Vose walnut case piano $145
Ellington piano fine condition... $135
Genuine Chickering upright piano $125
Kurtz Bros. dark oak, nearly new.. $165
Millikin, mahogany piano $175
16 used Organs at $5 to..... $40

Suffern Music House

Both Phones. Talk to us.
Second Floor Suffern Bldg.
151 N. Water. Take Elevator.

WAMSLEY'S TRIAL BEGINS WEDNESDAY

Prominent Tuscola Men Summoned As Witnesses.

Tuscola, July 4.—The trial of J. Edward Wamsley, formerly Tuscola and Decatur photographer, for the murder of his father-in-law, Dan C. Robertson, once a well-to-do Tuscola township farmer, will begin at Vienna next Wednesday.

Wamsley is out on bail and it was not thought that he would be tried at this term of court as there were two other murder trials on the docket but a number of Tuscola men have been summoned as witnesses and hence it is expected that the case will come up Among those from this city who have been subpoenaed to testify on the side of the defense are Mayor Charles L. McMasters, Rev. I. M. Hoel, H. S. Bierfeldt, Fred L. Reat, Ex-Chief of Police I. C. Jewell, Fred B. Stiver, Count T. H. Ferguson and several others.

The stork left a twelve pound son at the home of Mrs. Edgar Martin Friday night.

TILTON'S DIVORCED.

Tuscola friends will be greatly surprised to learn that Mr. and Mrs. Homer Tilton have been divorced.

Mrs. Tilton recently obtained the decree in the circuit court of Peoria county where she now resides and has given Tuscola friends instructions where to store the goods the family left in Tuscola when they moved away from this city. It is said that incompatability of temperement was the grounds upon which Mrs. Tilton secured her decree.

Mr. Tilton and his wife resided in Tuscola for several years and moved among the best society circles of the city and the news of their separation will cause surprise and regret to their many Tuscola friends.

BRIEFS.

Mrs. Mary Mumford returned to her home in Casey Friday after a short visit with her mother, Mrs. W. S. Pittman.

INTERLOCKING PLANT COMPLETED

The interlocking plant at the crossing of the three railroads which run through Tuscola, was completed last week and has been inspected and approved by the state railway and warehouse commission, two members of which were here that day.

The plant is said to be one of the best in the state and cost the three railroads over $20,000. Nearly all the work was placed beneath the surface of the ground and for that reason does not show, but railroad officials state that seven car loads of gravel, cement and sand were used in the construction of the plant.

The interlocker has been out of business since the first of last December and since that time every train that went through Tuscola was compelled to stop and whistle for the crossing. Now Tuscola will be passed up by some of the fast trains that formerly had been compelled to stop here.

Mrs Anna Hillard has returned to St. Louis after a four week's visit with her sister, Mrs. H S. Bassett, and brother, C. W. Hunt.

Mrs Mary F. Madison left Thursday for Chicago to visit Mrs Will C Kenner, formerly of this city, and may decide to spend the summer in the Illinois metropolis.

John Hennis fell from the walk in front of the First National bank on Wednesday and was severely cut and bruised about the head. He was on his way to the Uncle Tom's Cabin show.

BOURBON COUPLE WED.

George McGuire and Miss Alice Waters, both of Bourbon, were married Thursday afternoon by Rev. I. M. Hoel at his residence in the presence of a few friends who accompanied them to this city to witness the ceremony.

They will reside on a farm two miles north of Bourbon where the groom has a neat cottage awaiting the arrival of his bride.

H. T. Baker returned Wednesday morning from a short visit to southeastern Missouri. He reports that that section was visited by a heavy rain on Tuesday and the crops are looking fine.

PICNIC PLANS.

The program for the professional men's picnic at Patterson's Springs has almost been completed and the day promises to be one of much enjoyment. There will be talks by the doctors, lawyers, ministers, dentists and other professional men of the county, and music will be given by the women in the party. Refreshments are promised.

Oliver Conner and family, of Elkhart, Ind., were the guests of Mr. and Mrs. E. O. Stansberry the first of the week. They left Wednesday for their home and by the time they reach there will have completed a 1,000 mile trip through Indiana, Ohio and Illinois in their Paige auto.

ARCOLA GIRL DIES AT CHICAGO

Her Mother Was Buried Three Years Ago Today.

Arcola, July 4.—News was received here of the death of Miss Jennie Hager, which occurred at the Presbyterian hospital in Chicago, Wednesday morning at 10 o'clock. The interment will be in this city, but the funeral arrangements have not been made yet.

Miss Hager has been employed at Marshall Field's Chicago store. A few weeks ago her sister, Mrs. J. R. Duvall, died at Denver after a long illness from tuberculosis. She never recovered from the shock of that sister's death and is said to have succumbed to a complete nervous breakdown.

Miss Hager was born in Arcola thirty-five years ago and lived here for many years of her life. After the death of her father, her mother engaged in the hotel business here and later went to Tuscola and built the Merchants' hotel. Her mother was buried in the Arcola cemetery three years ago today.

LARGE CROWD AT FUNERAL.

The funeral of Daniel F. Yoder, at the home of his father, John M. Yoder, this morning, was one of the largest ever held in this section of the country. It was a testimonial to the popularity of the genial young Amishman who had scores of friends in this city and vicinity.

The services were according to the rites of the Amish faith, the services being conducted by Jonas Schrock and Eli Miller. The interment was in the Toder cemetery.

WEDDING SECRET TEN MONTHS.

Miss Nellie Brumgard of this city, formerly of Decatur, was married Aug. 24, 1912, at Brazil, Ind., to Cooper Black of Terre Haute. For reasons of their own the couple kept the wedding a secret for the past ten months and the first announcement of the event was made this week. It was a decided surprise to their friends in this city.

After the ceremony Miss Brumgard returned to Arcola with her husband, who was at that time employed in the Arcola buggy factory. The bride resumed her duties as stenographer in a broomcorn office.

Mr. Black is now employed in a hardware store at Terre Haute and the couple will probably make their home at that place.

NO BIDS PRESENTED.

No bid were presented at the public letting held Tuesday morning to award the contracts for the construction of the Arcola paving improvements. Three or four contractors were present, but no bids were submitted.

The contractors claim that the difficulty in disposing of city improvement bonds at the present time deterred them from bidding for the work. They say that they would have to dispose of the bonds at too great a sacrifice to leave them any profit for the job.

The board of improvements adjourned without taking any action and seem disposed to wait until they can get bids if it takes all summer. They assert that they are not particularly anxious to pave just now and believe that if they wait until next year will be able to save about $3,000 on the contract.

PARTY FOR MISS CATHARINE FINNEGAN

Assumption, July 4.—Friends of Miss Catharine Finnegan gave her a reception at her home Monday evening in honor of her twenty-first birthday anniversary. The occasion was also the twenty-fifth anniversary of the marriage of her parents, Mr. and Mrs Thomas Finnegan. Games, music and dancing filled up the evening, and ice cream and cake were served. Miss Finnegan received several presents, among them being a ring. The guests were: The Misses Anna, Stella and Mary Chasco, Josie and Agnes Myers, Grace Bantner, Emma Keating, Nellie McMahon, Catherine, Maggie and Elizabeth Finnegan, Margaret Vantrain, Miss Theresa Campbell of Decatur, Cecelia Jackson, Cecelia Turgeon, Mary Sweeney; John, Joe and Jack Bantner, John Sweeney, Marshal Duboice, Lois and Lee Vilmure, John Strachon, Robert Angus, John, Thomas and William Finnegan.

BRIEFS.

Joseph Brule lost a valuable horse this week from heat.

Howard Potter, Alvin Vilmure and Joseph Carter spent several days this weeks camping at Flat Branch.

Miss Bertha Fear returned home this week from Pana.

Almer Vilmure went to St. Louis Wednesday for a few days' visit.

Miss Mabel Haverfield spent July 4 in Pana.

Not New.

Pittsburgh Post: "The advertising man has his trouble these days."

"As to how?"

"Everybody wants space next to pure baseball matter."

BEACH'S PEOSTA SOAP

does a big washing quickly and easily—no boiling, no hard rubbing.

Only 5 cents a cake

The Packing House Market

118 E. WILLIAM ST. BELL PHONE 4444

We Offer For Saturday

5,000 lbs. Sugar Cured Picnic Hams at 11¾c.

2,000 lbs. Pork Butts at..... 12½c
Native Beef Kettle Roast..... 10c
Sirloin Steak 14c
Pork Loin Roast 14½c
Pork Shoulder Roast 12c
Lamb Shoulder 9c
Lamb Stew 7c
Sugar Cured Bacon 17c
Sugar Cured Hams 17c
Corn Beef 8c
Fresh Liver, 5c lb., 6 for 25c
Beef Stew 8c
Pork Steak ..... 11c.

INVESTIGATE.

IF YOU DESIRE

Something exceptionally delicious and enchanting, just step in and have one of our ice cream sodas. You have not tasted the best if you have not tried ours. We serve a very superior grade of ice cream and use only pure fruit flavors. We also have the finest and purest candies.

Special sale on Taylor Made Chocolates in f —5— pounds, 24c; half pounds, 12c.

Minson's

CATERERS CONFECTIONERY BAKERY AND DELICATESSEN

WHERE EVERYBODY'S WELCOME

Children's Dresses

To make a complete clearance of all our beautiful children's dresses we offer you choice, Saturday, of the entire stock of more than 250, at just ..... ½ PRICE

DECATURS BUSY STORE ALWAYS THE LOWEST PRICES

The Stewart Dry Goods Co

227-235 N. WATER ST. DECATUR, ILLS.

Misses' Dresses

We want to make a big reduction in our stoc kof misses' and juniors' dresses and in consequence we are making one grand sweep, at choice ..... ¼ OFF

Phenomenal Clearance Bargains To Break All Saturday Selling Records

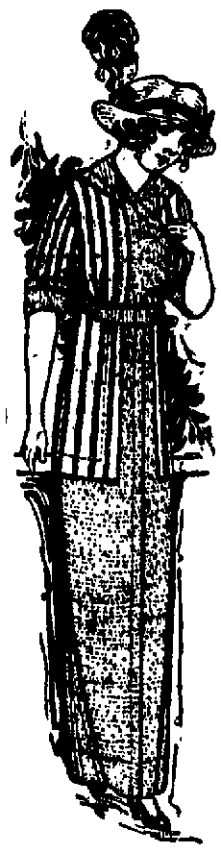

$6, $7.50 and $8 Summer Dresses For $2.98

Here is a special clearance dress offer scheduled for Saturday which will set the whole town agog. And she'll be a lucky woman indeed who gets one. She'll be a wise woman if she buys two or three. The materials are exquisite white voiles, allover embroidered lingeries, soft filmy crepes, pretty dimities, linens and smart ratine fabrics. Made in the very newest summer styles including the clever coat effects and contrasting skirts. The color range is unlimited—the sizes complete—about 200 to choose from. These are dresses bought to sell at $6, $7.50 and $8 and to break all clearance selling records we offer you choice at..... **$2.98**

$2.50 Waists 89c

We have grouped more than 300 waists for clearance Saturday—values which will set a new record in Decatur. Included are exquisite white voile waists, cool, refreshing lingerie waists and beautiful lace front waists trimmed in colors; styles the very latest—the size range complete; actual $2.25, $2.50 and $2.75 values, at choice, each **89c**

$2.98 Dresses 89c

Here is a great assortment of pretty summer dresses, made especially for porch and morning wear, also a number suitable for afternoon wear, made of fine lawns, batistes and dimities, in the newest styles and very effectively trimmed. They were made to sell for $2.50 and $2.98, but Saturday we start clearing the entire lot at choice **89c**

EXTRA!

Saturday we will sell a regular 25c, one-pound can of Coryopsis Talcum Powder for

10c

$7 AND $8 TRIMMED HATS 75c

An unswerving determination to "clear" is evidenced in this extraordinary millinery offer. Saturday we place on special sale just an even 50 beautifully trimmed hats—blacks and fancy colored hats only; they're in chic, dressy styles and were priced regularly at from $5 to $8. Saturday while they last, come take your choice at the ridiculous price of..... **75c**

50c Gowns 29c.
10 dozen ladies' night gowns made of fine muslins and nicely trimmed with lace and embroidery. 50c values, Saturday..... **29c**

50c Drawers 25c
20 dozen pairs of ladies' drawers made of excellent quality muslin and prettily trimmed; 50c values, a pair..... **25c**

$1.50 Crepe Gowns 98c.
10 dozen ladies' beautiful white and colored crepe nightgowns, new styles and daintily trimmed. $1.50 values, at **98c**

Bungalow Sets
Another shipment of those Bungalow Sets just arrived; consist of dust cap, long apron and skirt, $1.50 value special for Saturday, the set **98c**

$1 Underskirts 50c.
10 dozen ladies' pretty white underskirts, elaborately trimmed in lace and embroidery, $1 values, Saturday **50c**

Clearance Hosiery Bargains

Ladies' Fast Black Hose, light summery gauze material, but very strong and wear resisting, 12½c values **6c**

10 Dozen Ladies' Fast black hose with double knee, heel and toe, a s' endid 19c quality price for July Clearance, Saturday, a pair **12½c**

Ladies' Pure Silk Hose with high spliced heel, double sole, knee and toe. A positive $1 value included in this great Clearance Sale, pair **68c**

Children's Fast Black Hose, with double heel and toe, in all sizes; 15c values priced for clearance, pair **9c**

Misses' Geneva Silk Hose 17c
25 dozen pairs of misses' fine Geneva silk hose in black only—shown in all sizes—actual 25c values reduced for Clearance to, pair..... **17c**

Clearance Bargains In Fine Underwear

Ladies' Jersey Ribbed gauze vests, with taped necks and arms; regular 10c values reduced for quick clearance, each **5c**

Ladies' Mercerized vests with dainty lace yoke and silk taped neck and arms; a regular 25c vest priced for this great July Clearance to **15c**

Men's Poros Knit underwear, separate shirts and drawers, also French balbriggan shirts and drawers; regular 35c sellers, for Clearance, garment **22c**

Men's Poros Knit Union Suits, in white only, in all sizes, a quality never known to sell for less than 75c, this sale, suit **50c**

$1.00 Hand Bags 50c.
Ladies' fine leather hand bags with German silver frames and strap handles; leather lined and fitted with coin purse; a regular $1 value, Saturday **50c**

10c LACES, A YARD 3c.
100 pieces of beautiful Valenciennes laces, Torchon laces and real Zion City laces and insertions in some of the prettiest and daintiest effects ever shown in centur regular 8c and 10c values priced for this great July Clearance a yard..... **3c**

Clearance of $1.00 Long Silk Gloves

25 dozen pairs of women's fine, pure silk, sixteen button gloves, with double tipped, reinforced fingers—white and black—in all sizes. These are regular $1 gloves included Saturday for a sweeping clearance, a pair

67c

PHENOMENAL SATURDAY BASEMENT BARGAINS

35c Splint Clothes Basket, large size, well made and durable, a basket made to sell for 35c, very special Saturday **19c**

10 Bars Lenox Soap for 25c.
Saturday, to every customer making purchases to the amount of 50c or more in any department of our store we will sell and deliver 10 bars of regular 5c Lenox Soap for..... **25c**

50 Dozen High Grade Water Glasses, the kind that sell all over regularly for 5c each, priced here extra special for Saturday shoppers at 6 for **10c**

MASON BALL FRUIT JARS
At the Lowest Prices On Record.

Pint Jars Per Dozen.	Quart Jars Per Dozen.	½ Gallon Jars Per Dozen
39c	45c	59c

Full Size Jelly Glasses, worth regularly 39c a dozen, on special sale Saturday, a dozen..... **19c**

Mrs. Potts Sad Irons, the new improved style—set of three with stand and holder, $1.25 value, Saturday, set **65c**

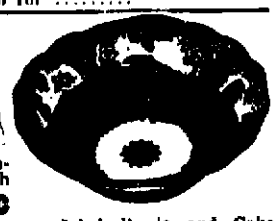

Salad Bowls and Cake Plates, in beautiful floral and conventional decorations, the kind usually sold for 25c, extra special here Saturday, for, choice, each **10c**

I. C. Tin Wash Boilers with highest grade copper bottoms, regularly sold for $1.25 each, priced very special for this Saturday sale at **98c**

Folding Ironing Board, with 14x50 in. top, made of best selected basswood; folds very compactly and easily; $1.50 value, Saturday **98c**

Combinets, made of pure white porcelain, some complete with covers and bails, the regular price of 59c reduced Saturday to, each... **35c**

Saturday Sale of Wash Tubs
0 size galvanized tubs, 59c value....39c
1 size galvanized tubs, 65c value....49c
2 size galvanized tubs, 75c value....59c

Toilet Tissue, the very best 5c quality, very soft and very tough—a rousing special here for Saturday at 10 rolls for..... **25c**

Clearance of Sun Shades.
Saturday we feature in this clearance selling about 150 beautiful white and colored foulard sun shades for misses and women; some white, some in color combinations; very dainty and dressy; wonderful Clearance values here Saturday, at each, $2.50, $2, $1.50 and..... **$1**

NewspaperARCHIVE®

SPORTS

ROW OF CIPHERS MIDDLETON'S GIFT

Decatur Gets One Hit and Is Shut Out, 2 to 0.

SINGLE BY B. GORMAN

Only Swat of Day; Steiger Plays First Base.

Pitcher Middleton pulled a Benedict Arnold on his former home town Thursday afternoon, and Springfield collared the game, 2 to 0. It was the first shut-out for the Decatur team this season. Only one scratchy hit was made off Middleton and only three men reached second base.

GAME WAS CORKER

It was a thoroughly enjoyable occasion for each of the 188 fans present, even if Decatur did draw a row of horse-collars on the score-board. The game was a beaut. One error was made by each team, Gorman throwing the ball a bit wide to first and Clayton allowing Scherer's bouncer to roll under him.

ONE BIG REASON.

Frank Lakaff pitched for Decatur and under ordinary circumstances would have won. However his mates couldn't touch Middleton and that was all there was to it. Lakaff allowed but four hits in the eight innings he flung. McNeeley sent in as a pinch hitter in the eighth flunked, and Dyer pitched the final inning. Two hits and a run were made off him.

SINGLE BY GORMAN.

Decatur's only hit was a single by Bill Gorman. Bill laid the ball down nicely just inside the first sack. Score:

DECATUR—	AB	R	H	PO	A	E
Scherer, cf	4	0	0	5	0	0
Gorman, ss	3	0	1	2	1	1
McNeely, p	1	0	0	0	0	0
Flanagan, lf	4	0	0	1	0	0
Blitz, 3b	2	0	0	1	3	0
Lynch, rf	1	0	0	1	0	0
Steiger, 1b	1	0	0	8	0	0
Blake, 2b	3	0	0	1	1	0
O'Brien, c	3	0	0	6	2	0
Lakaff, p	2	0	0	0	4	0
Duggan, ss	1	0	0	0	0	0
Dyer, p	0	0	0	0	0	0
Totals	25	0	1	27	11	1

SPRINGFIELD—	AB	R	H	PO	A	E
Totten, cf	4	0	1	3	0	0
Shea, lf	4	1	1	4	0	0
Wolfe, 1b	3	0	2	8	0	0
Clayton, 2b	4	0	0	2	2	1
Duggan, ss	3	0	0	7	1	0
Powell, c	1	0	0	2	0	0
Delaney, rf	4	1	1	2	0	0
Burns, 3b	4	0	1	3	2	0
Middleton, p	3	0	0	0	1	0
Totals	31	2	6	27	10	1

Batted for Gorman in ninth.
Batted for Lakaff in eighth.
By innings:

Decatur	0 0 0 0 0 0 0 0 0	0
Springfield	1 0 0 0 0 0 0 1	2

SUMMARY

Three base hit, Delaney. Two base hits, Shea, Burns. Sacrifice hit, Steiger. Stolen bases, Burns, Powell. Bases on balls, off Lakaff 2, off Middleton 1. Double plays—Middleton to Clayton to Wakefield, Clayton to Burgwald to Wakefield. Struck out, By Lakaff, 3, by Dyer 1, by Middleton 1. Hits—Off Lakaff, 4 in 8 innings, off Dyer 2 in 1 inning. Hit by pitcher, By Middleton. Wild pitch, Dyer. Left on bases, Springfield 7, Decatur, 3. Time of game—1:10. Umpires, Cusack.

BASEBALL GOSSIP.

Two games today. Dyer and Steiger will probably pitch.

Elmer Duggan was out of the game yesterday with a wrenched back. Lynch was suffering from a bruised hand and exchanged places with Blitz. Steiger handled the job at first base in good shape.

"The boys are playing for all that is in them," says Manager Reed "and I'm going to help them all I can."

Middleton showed an entire reversal of form over the day before. His work Thursday was superb. Middleton is a good, clean-cut chap and deserves to succeed. He is slated for advancement to the Pittsburgh Pirates soon.

Keupper's double in the tenth inning won for the Bloomers at Danville yesterday, 4 to 3.

Quincy won again yesterday, 2-1. Miller bested Alberts of Peoria in a pitching duel.

With Chic Fraser, Pittsburgh scout, looking on, Pitcher Jasper of Dubuque defeated Barnes of Davenport yesterday, 7 to 5.

OTHER THREE-I GAMES.

At Dubuque—Dubuque, 7-7-1, Davenport, 5-5-2. Jasper and Boucher, Barnes and Peters.

At Quincy—Quincy, 2-7-3, Peoria, 1-5-0. Miller and Billings, Alberts and Yelle.

At Danville—Bloomington 4-5-1, Danville, 3-8-3. (Ten innings). Keupper and Erloff, Chapman and Quiesser.

JOHNSON WINS IN FIFTEENTH, 1 TO 0

Moeller Hits and Steals Two Bases In Game.

Boston, Mass., July 4.—A pair of two-base hits coming in the fifteenth inning today ended the longest game of the season here, with a score of 1 to 0 in Washington's favor.

Collins had the better of Johnson in the matter of hits, but the latter did some fine fielding and was given brilliant support. Boston was in a position to score on many occasions, but the Washington pitcher tightened up every time. Moeller singled and stole two bases during the game.

Score: Washington, 1-9-0; Boston, 0-13-2 (fifteen innings). Batteries—Johnson and Ainsmith, Collins and Carrigan.

PROGRESS OF PENNANT RACES

THREE-I "IF" TABLE.

Club—	Won	Lost	Pct	Win	Lose
Dubuque	35	21	.651	.647	.649
Davenport	33	20	.623	.621	.616
Danville	29	20	.592	.589	.613
Bloomington	34	30	.515	.520	.507
Springfield	31	24	.500	.519	.493
Quincy	31	24	.496	.500	.489
Decatur	29	23	.487	.485	.491
Peoria	30	28	.441	.440	.455

NATIONAL.

Club—	Won.	Lost.	Pct.
New York	42	25	.628
Philadelphia	38	25	.607
Brooklyn	38	29	.567
Chicago	37	32	.536
Pittsburgh	31	31	.500
Boston	29	30	.492
St. Louis	28	30	.483
Cincinnati	26	42	.382

AMERICAN.

Club—	Won.	Lost.	Pct
Philadelphia	51	17	.750
Cleveland	44	28	.611
Washington	40	32	.556
Chicago	41	38	.519
Boston	34	33	.507
Detroit	32	40	.444
St. Louis	28	44	.389
New York	19	49	.279

TODAY'S GAMES.

Three-I.
No. 35—Springfield at Decatur (8 games).
Davenport at Dubuque.
Peoria at Quincy.
Bloomington at Danville.

National.
St. Louis at Pittsburgh.
Cincinnati at Chicago.
New York at Brooklyn.
Boston at Philadelphia.

American.
Chicago at St. Louis.
Detroit at Cleveland.
Washington at New York.
Philadelphia at Boston.

OTHER AMERICAN GAMES.

Chicago, 4-10-1, St. Louis, 3-9-1 (ten innings). Batteries—Scott, Cicotte and Easterly; Mitchell and Agnew.

Cleveland, 3-11-0, Detroit, 1-3-2. Batteries—Kahler and O'Neill, Dauss and McKee.

Philadelphia, 8-12-2; New York, 4-6-1. Batteries—Brown and Lapp, Keating, McConnell, Hanley and Sweeney.

NATIONAL LEAGUE.

Pittsburgh, 4-9-0; St. Louis, 0-10-0. Batteries—Hendrix and Simons, Harmon and Wingo.

New York 4-10-1, Philadelphia, 2-8-1 (eleven innings). Batteries—Demaree, Fromme and Meyers), Alexander and Killifer.

Chicago, 5-10-0, Cincinnati, 1-6-2. Batteries—Lavender and Archer, Suggs, Packard and Clarke.

Boston, 17-20-0, Cincinnati, 4-11-4. Batteries—Dickson, Perdue and Rariden, Stack, Wagner and Miller.

TURPIN CATCHES FOR STONINGTON

In Game Against Morrisonville.

There was not a great deal of activity among the Decatur amateur baseball players Friday afternoon. Games will be played in most of the surrounding towns however. Assumption plays at Pana this afternoon and at Moweaqua next Tuesday. Stonington plays at Assumption on Sunday, July 6.

CALLED IT OFF.

Stonington called off the game which was to have been played there Thursday with the Decatur Blues. Captain Turpin of the Blues went to Stonington today to act as backstop in a game against Morrisonville.

Manager Liston will take his Decatur Blues to Kenney Sunday. Shelbyville called off the game which was booked at that place.

LARGE CROWDS AT MATTOON RACES

Pacer Peacock Wins Event In Fast Time.

Mattoon, July 4.—Sold last year for $50, the pacer Peacock, owned by W. O. Speigt of Dyersburg, Tenn., won the 2:30 pace here Thursday in straight heats. Last night his owner refused $4,000 for him. Peacock paced a trial mile yesterday morning in 2:08.

Yesterday's program was seen by a large crowd. The meeting continues through today and Saturday. Summaries:

2:30 Trot—Purse $400.
Dr. Armstrong—J. S. Fullerton, Jackson, Tenn. 1-1-1.
Floral Quest—O. M. Jaco, Martinsville, 3-5-2.
Kathryn McKinney—E. D. Stull, Charleston, 2-2-7.
Maude Miller—G. G. Honey, Aurora, 5-3-3.
Bore Russell—A. Plunk, Monticello, 6-6-6-8.
Tilda—Walter Dunn, Charleston, 4-4-6.
Princess Alfred—O. Shumaker, Dyersburg, Tenn., 7-8-6.
Time—2:24¼, 2:19¼, 2:23.

2:20 Pace—Purse $400.
Peacock—W. O. Speigt, Dyersburg, Tenn., 1-1-1.
Hiram E.—W. M. Checkley, Mattoon, 2-2-2.
Dutch—Herman Ruesman, Evansville, Ind., 3-3-2.
J. W. R.—A. A. Neal, Greenup, 4-4-4.
S. H. V.—S. H. Van Valkenburg, Danville, Dis.
Time—2:18¼, 2:18¼, 2:19¼.

Three Year Old Trot—Purse $400.
Cedar Lake Girl—S. M. M. Tucker, Paducah, 2-1-1.
Lady Fogg—W. M. Checkley, Mattoon, 1-2-2.
Baron O'Hair—Bernie Younger, Paris, Dis.
Time—2:39¼, 2:30¼, 2:24¼.

Cards Purchase New Flinger.

Missoula, Mont., July 4.—Pitcher Rice Williams was sold yesterday by the Great Falls Union association team to the St. Louis Nationals for delivery Sept. 14. The announced price was $2,500.

MAY BE OUSTED AS BOSTON BOSS.

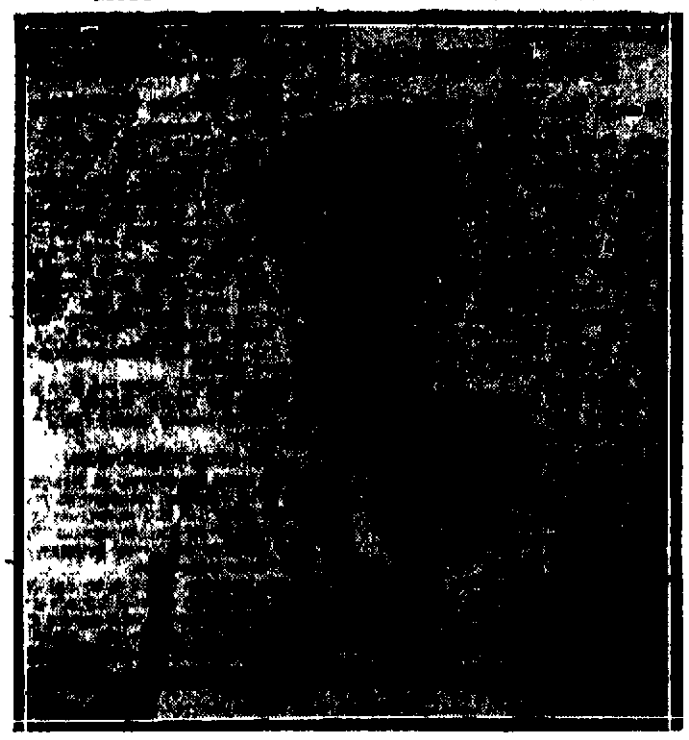

JAKE STAHL.

Recent dispatches from Boston stated that Manager Jake Stahl of the world's champion Red Sox may soon be ousted from the managership and the place given to Catcher Carrigan. Stahl has not been in the game lately and his absence is said to have hurt his team's playing.

BRILLIANT PLAY BY BILLY LANE

Elwin Boy Steals Home In Game At Champaign.

ATTENDANCE IS POOR

At Danville and Peoria all Kicks Are Made.

When the Illinois-Missouri league hits the rocks, Decatur could do much worse than to grab Billy Lane, star third baseman on the Champaign club. Lane's home is in Elwin and he formerly played in the Commercial league at Decatur.

BILLY LANE.
Elwin boy who stole home in game at Champaign.

HE STOLE HOME.

Lane startled the natives at Champaign Wednesday afternoon in a game against Canton when he stole home. Champaign won the game, 2 to 0. It was the first time that anybody has pilfered the plate in Champaign this season and the Canton catcher was so startled at Lane's audacity that he dropped the ball.

GREAT BALL ALL SEASON

In fact, Lane has been playing big league baseball with Champaign all season. He has been getting two and three hits every game and has also been fielding well. He heads the Champaign batting order.

Syfert Also Makes Yelp.

Manager Syfert of the Bloomers has also come out with a shout against the poor crowds at Danville. Every club that visits that town loses money, it seems. The Decatur team played to a select ninety-nine there not long ago and the attendance at the other games has been similarly small. Attendance in Peoria has fallen off and it looks as if the franchises of those two towns might have to be transferred elsewhere.

Near Break-up at Quincy.

Before Ex-Manager Hackett left Quincy for his home on the west coast Thursday, he has almost persuaded Ward, Conger and Golvin, three of the Vet's best players, to go back with him. After a talk with President Urban of the club however, the three players were induced to remain and Hackett departed on his way alone.

Trainer "Doc" Semmens Is Dead.

A. Bert (Doc) Semmens, trainer of the Cincinnati Reds and former trainer of the Chicago Cubs, died yesterday following an operation for appendicitis. The intense heat is said to have hastened his end. Semmens is the trainer who hit Manager Evers on the jaw following a dispute about six weeks ago.

Player Slept on Fire Escape.

Danville Press-Democrat. — Frank Judy, the Indian left fielder of the Dubuque team, almost lost his life early yesterday morning as the result of his sleep-walking propensities, if the story told by his teammates is true.

About 1 o'clock Tuesday morning, his roommate missed the swarthy outfielder from his bed at a local hotel, and upon investigation was unable to find the chief any place in the hotel. Peering out of a window, the descendant of Powhatan was seen slumbering peacefully upon a fire escape, his leg entwined about an upright post on the landing. Had his foot slipped, he would have plunged three stories downward to the pavement.

ODDS 10 TO 7 ON RITCHIE

San Francisco, July 4. — Willie Ritchie, San Francisco, and the first California fighter to hold the lightweight championship, stepped into the ring this afternoon to defend his title against Joe Rivers of Los Angeles, also a native son, with the odds 10 to 7 in favor of the champion.

Both fighters declared themselves to be in the pink of condition. Both being hard hitters and clean boxers, a knockout was generally predicted.

ENTHUSIASTIC BACKING

The lengthening of the odds, which opened at 10 to 8, was attributed to the enthusiastic backing of Ritchie by bettors of his home city and the failure of the expected flood of Los Angeles money to appear on Rivers.

Eddie Graney, promoter of the fight and chosen by the fighters as referee, said practically every seat in his open air arena had been sold.

The day broke with a fog but no other indication of rain which the forecaster had predicted.

LIGHTWEIGHTS BATTLE.

Los Angeles, July 4.—Leach Cross, high strung and as restive as a race horse, started a twenty round battle at Vernon this afternoon with phlegmatic deliberate Bud Anderson, the Oregan lightweight. For Cross, it was one of the few important battles he has had outside of New York.

As for Anderson, he admitted he was going against the highest class of his short boxing career. But the bettors, pinning faith upon the Medford lad's tremendous hitting power, believed he could finish the New York dentist inside the limit and at ringtime were offering as high as 2 to 1 on Anderson.

WOODMEN BEATEN BY TORRENCE PARKS

In an interesting game played Thursday evening, the Torrence park ball team defeated the Woodman club, 4 to 3. Hoppe played great ball for the Woodmen, making a double and a single. Kupisch, Kotzelnek, Davis, Samel and Reinhold were stars for Torrence park. Score:

		R.	H.	E.
Torrence	1 2 1 0 0	4	6	2
Woodmen	0 1 2 0 0	3	4	2

C. Davis and H. Davis; Jones, Hoppe and Oliver and Hoppe.

Clymer Sold to Braves.

Chicago, July 4.—Otis Clymer, outfielder of the Chicago National league club, was sold yesterday to the Boston club of the same league.

UNLICENSED SALE OF LIQUOR CHARGED

Bert W. Weakley Aroused Sympathy of Police Last Winter.

Bert W. Weakley, 416 Wabash avenue, was arrested Friday night by Captain Whitten and Officers Hays and Reedy, on a charge of selling liquor without a license. Weakley is a young fellow who excited the sympathies of the police last winter on account of a severe attack of asthma. He asked for a place to sleep one night and told the officers about leaving all his money with his wife and children in Indiana and coming here in the hope of bettering his health. He said the doctor told him he would die if he did't get away from there. The police let him sleep at headquarters for a week or two while he was looking for work and they helped him in other ways.

TO FINISH CANVAS HERE NEXT WEEK

F. A. Larish, president of the Western Freight Traffic association of Chicago was in Decatur several days last week canvassing Decatur shippers with the object of completing contracts for traffic bureau service by the Chicago concern. Mr. Larish did not arrive in Decatur till late and the weather during the week was not very agreeable for canvasser or canvassed. He was very successful as far as he went and would have gone much farther, but for the weather. He returned to Chicago at the end of the week and will not be back in Decatur till next week, when he hopes for more favorable weather conditions.

For Fighting.

Charles Newman and Doss Chaffin were arrested Thursday afternoon by Officers McDaniel, Imboden and Stevens for fighting.

CROWD SEES THE IMPERATOR DEPART.

When the giant Atlantic liner "Imperator" of the Hamburg American line started from New York for Hamburg on her maiden voyage from New York, her first and second cabins were crowded and an enormous throng of the friends of passengers was on the dock to see the departure.

Lots of Clothes

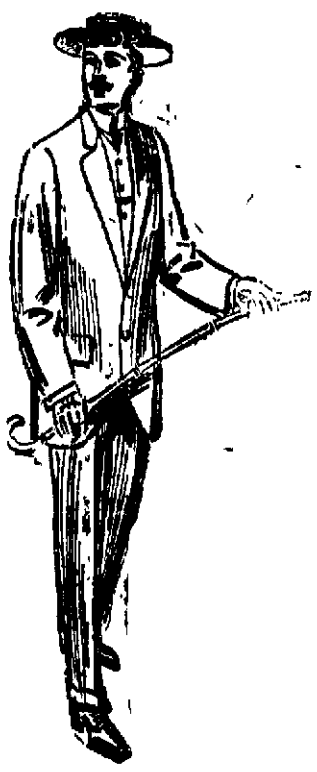

Give you a measure of satisfaction. Try our clothes and get the very highest degree of satisfaction.

Our suits will satisfy more varied tastes, than any others on the market. They are in fact the clothes of general acceptance.

They are worth more but we sell them the year 'round for

NO MORE $16 NO LESS

LET US SATISFY YOU.

The $16 Tailors

118 N. WATER ST.
Decatur, Ill.
J. P. Hollihan, Mgr. 3 Doors North of Millikin Bank.

Comfort Hints No. 3.

The Best Ever

8 in. Electric Fan for $7.50

CASH

The regular price of this fan is $10.00, BUT nothing is too good for our consumers.

We promised to help you through the hot summer days with our comfort hints and we are making good now.

Our shipment is limited. Don't delay. Get it now. Just the thing for the reading table and bed room. This offer good until and including July 10th.

Decatur Railway & Light Co.

Opening of EMPRESS BARBER SHOP

We wish to announce the removal of the Sanitary Barber shop from 114 N. Water to the first door north of the Empress Theater and hereafter will be known as the Empress Barber shop.

We are still giving the same class of work and courteous treatment as in the past. Even our competitors respect the reputation of the Sanitary shop when they try to build up their trade by advertising that they have two barbers in their employ who at one time were employed at the Sanitary shop.

Good Work and Satisfied Customers is Our Motto.

NEWSPAPER ARCHIVE®

Fine Remedy For Eczema

Also for Salt Rheum, Tetter, Pimples, Leprosy, and All Skin Affections.

Even a Microscope Won't Find a Blemish After S. S. S. Gets Through.

All skin troubles should be attacked from within by giving the blood circulation a good daily bath. This is accomplished with S. S. S., the best known and most highly recommended blood purifier ever discovered. Its action is very rapid. Its vegetable nature is such that it naturally goes right into the blood, saturates the entire circulation, bathes the tissues with an influence that enables the skin to heal quickly. The action of S. S. S. is that of an antidote, and this fact has been demonstrated time and time again in the most severe forms of weeping eczema.

Its influence in the tissues where the tiny arteries transfer the red blood for the worn out blood to the veins is quite remarkable and goes on constantly with every tick of the clock—the beat of the heart.

And new skin is thus caused to form while the germs of irritating influences that cause eczema are scattered and their harmful nature entirely suspended.

S. S. S. has a wonderful tonic influence in the blood because it contains no "dope," is not a "physic," is entirely free of any mineral drugs or any other drugs except the remarkable medicinal effect of the pure vegetable products of which it is made.

Few people realize how harmful are many of the strong, crude ointments that used to be in favor before they learned that S. S. S. is safe, speedy and sure. Ask at any drug store for a bottle of S. S. S. Give it a good trial and you will soon see a decided improvement in any form of skin trouble. Write to The Swift Specific Co., 177 Swift Bldg., Atlanta, Ga., for special free advice on eczema and any other form of skin or blood trouble.

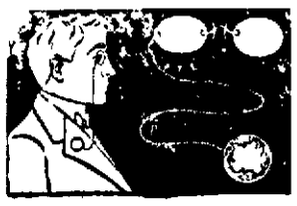

Automatic Eyeglass Holders, Chain Guards, Hooks, Hair Pins and Ear Loops, Finger piece Mountings, Expert Eye Examinations, Lenses of all kinds, Nose Clips to fit any nose, Frames to fit the Features are a few of the Eye helps offered by

WILLIAMS

OPTICIAN

107 N. Water Street

Opposite Millikin Bank

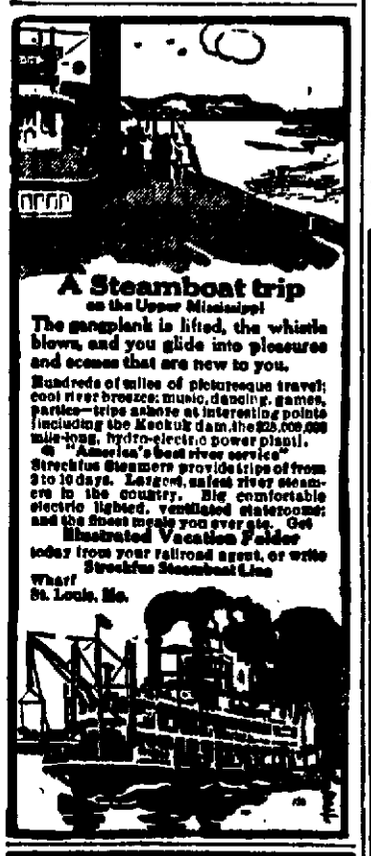

The Loop

BAR

572 North Water St.

P. M. Howard

Wholesale and Retail Distributor of the

FAMOUS BERGHOFF BEER

SPORTS

NOTED DRIVERS ARE ENTERED HERE

McDonald, Gerrety, Jones a nd Others from Grand Circuit Coming to Decatur' s Second Race Meeting —Big California St ring Coming Here to Train—Earl y Entries Close.

Lon McDonald, "Red" Gerrety, Harrie Jones, Joe Rea, Ed Benyon, Charley Dean, Dick McMahon and other noted drivers of the Grand and Great Western circuits have entered their horses in Decatur's second race meeting, late in September.

FLOOD OF ENTRIES.

Early entries for the fall meeting closed at midnight Tuesday and Secretary H. P. Hunthorn has been busy since that time getting the flood of letters straightened out. Over 300 horses have been entered and the meeting will undoubtedly be the largest ever held in Decatur.

ROSS B. ENTERED.

Both of the $2,000 stake events, the 2.18 pace and the 2.19 trot, filled in fine shape. There were plenty of entries in most of the others also. It is feared, however, that the 2:12 trot will not fill and that race may be called off. Ross B., 2:06, the sensational Grand circuit trotter of last season, has been entered in thas event.

WHAT JONES BRINGS.

Harrie Jones, the well known Grand circuit driver, will be here with a formidable string. Javelin and Itip Hurley are entered in the 2 24 pace, Red S nad Joe Leadcier in the 2 12 pace and Harry the Ghost in the 2.09 pace. Harry the Ghost is a white horse and has a record of 2:10¾.

BIG STRING

M. C. Keefer, the California horseman, will reach Decatur about July 15 to train his big string here. He is now at the North Randall track, Cleveland. He has entered Kid Cupid in the 2:19 and 2:10 trots, Bonnie Princess in the 2 19 trot, Noristo in the 2:25 and 2 14 trots, Adanset in the 2.14 trot; Nada in the 2 10 trot, Hernice R and Prince Lot in the 2:05 trot, Laura Rodgers in the 2 18 and 2:15 paces and Zorankin in the 2:24 pace.

M'DONALD'S ENTRY.

Lon McDonald of Grand circuit fame has entered O'Brien Boy in the 2.18 pace. Joe Rea of Lexington has named Mary Walker for the 2:19 trot and Snipight for the three year old pace. E. and J. Benyon have nominated Major Russell, Silverstone, Ernest Blaise, Duchess and Peewee for the Decatur races.

DEAN'S HORSES.

Charley Dean will also bring a large string to Decatur for the September races. He has entered Spriggan, Laree Toddington and Baroness Amolia in the three year old trot, George W. in the three year old pace, Elvivello in the 2:19 trot, Empire Direct in the 2:18 and 2:15 paces, Diamond Dispute in the 2 15 and 2:12 paces and Daily Muscovite in the 2:18 and 2:24 paces.

George K. Cornell of Chicago has entered one of his horses here. It is Direct Mac, who will start in the 2.18 or 2.24 paces.

FROM DALLAS, TEX.

George R. King of Dallas, Tex., is planning to ship his string of fast horses to the Decatur track within the next few days and will remain here until the Decatur meeting, Aug. 4 to 8. King's string will be a considerable addition to the already large horse colony at the track and there should be plenty of fast stepping here during the next few weeks.

FOUR FAST ONES.

In King's stable are four of the best horses he ever started. They are the trotters Ross Wiggins, 2:17¼, and Tom Gooch, and the pacers Sam, 2:16¼, and Pauline Kirby, 2:25¾. Wiggins is a speedy gelding and has been a mile already this season in 2:12½, half in 1:03, quarter in 30½ seconds.

HAS "GLASS" EYES

Tom Gooch is a peculiarly marked gelding by John Kirby, 2:11¼, having white legs and "glass" eyes, who he is an excellent trotter. His best mile this year has been in 2:15. Sam is the pacer who won several races on the Dallas track last year. He is a handsome fellow and goes without the whang-leather skirts. He has been trialed in 2:10, half in 1:02½ and quarter in 30 seconds. Pauline Kirby is a four year old and has been trialed in 2:12.

W. O. Foote, another veteran Texas horseman, is expected to ship his string to Decatur with Trainer King.

WATCHING MATTOON.

Considerable local interest is being taken in the three days' race meet which opened at Mattoon Thursday afternoon. O. H. Myers and Alex Wishart of Decatur and Walter Dunn of Charleston are among the drivers who will figure at the Mattoon meeting.

DECATUR TEAMS ARE NOT YET SELECTED

Galesburg Tournament Draws Few from Here.

Galesburg is already host to a number of the crack golfers of the Central Illinois Country club association. Several of the golfers have arrived in the northern city and are practicing daily on the links of the Soangetaha Country club. Says the Galesburg Mail of the coming week at the Soangetaha club:

"Reports received here by country club committees in charge of the central Illinois golf and tennis tournament indicate an attendance unsurpassed in the history of the association. Howard Walton of Champaign, one of the leading exponents of the Scottish pastime in that city, arrived Saturday and will spend the week in practice on the local course. Noah Dixon, twice champion of the association, will come on Wednesday with several other visiting players, who will familiarize themselves with the course. Assurances from every city in the circuit have been received stating that large crowds will be present and the local hotels have already received reservations for rooms for nearly every city.

ATTENDANCE LARGE.

"It is expected that the attendance of golfers will not only exceed all previous entries, but that the varied and attractive program of entertainment will attract many who do not engage in the sport. Some twenty-five or thirty local players have entered their names in competition and will participate in the events of the week.

Several Decatur people will attend the tournament. Hotel reservations have already been made by some Decatur people. Others will live at private houses in Galesburg near the Country club. According to letters received in Decatur the hotel accommodations are being taken up speedily and unless reservations are made soon there will be little chance of obtaining hotel accommodations in Galesburg.

Just who will represent the Decatur Country club on the golf links has not been decided. Dr. Will Barnes, Philip Miller, Harry Haines, W. J. Grady and W. H. Wiley will all attend the tournament. Any of these men are good enough for the golf team, but Miller, Haines and Wiley will devote considerable of their time to the tennis courts.

COLE'S PREDICAMENT.

Chauncey A. Cole, one of the younger players of the Decatur club, has proved to be the find of the season. Cole has been practicing daily, morning and afternoon, making from two to six rounds a day and now has his game in good shape to go to Galesburg to compete for the cups. Cole wants to go, but he is in rather a ticklish position.

An automobile trip had already been planned among Cole, his mother and father and one of Cole's many young women friends. Whether Cole can stand giving up this automobile trip through the east with the girl to go to Galesburg and play golf is a thing members of the club have been giving careful consideration. Mr. Cole is silent on the subject. He has reservations in Galesburg, but at the last minute may back down and take the girl and the automobile trip instead of the week's golf outing at Galesburg.

F. P.

—and—

KING SAUL

CIGARS

Always the same.
The most satisfying of smokes

AT ALL DEALERS.

F. H. PAHMEYER

MAKER.

225 North Water Street.

ANY SUIT $15 IN THE HOUSE

Our entire stock of Men's and Young Men's Spring Suits are in this sale—(Blues and Blacks excepted). Every Suit has passed a careful examination for excellence of workmanship and honesty of materials.

THEY ARE ALL GOOD, WORTHY SUITS—RIGHT UP TO OUR REGULAR STANDARD

The Original Price ticket is on every suit—Don't miss this sale!

STRAW HATS—25%—¼ OFF! The entire summer is before you, the straw hat season has just commenced—A rare opportunity.

Any Suit **$15** In the House

Ryan CLOTHING COMPANY

240 N. Water St. Citizens Bank Bldg.

Any Suit **$15** In the House

STEP ALONG TO A

Real Clothing Sale

WHERE YOU GET

The Best Values For Your Money

We are not yet a year old and this is our first Summer sale therefore everything in our stock is entirely new and of the latest cloths, patterns, etc.

First Annual

Suit Sale!

Look Here---Look Elsewhere

COMPARE QUALITY, STYLE AND PRICE.

$15.00 Suits	*$11.25*
$18.00 Suits	*12.25*
$20.00 Suits	*12.75*
$22.50 Suits	*15.75*
$25.00 Suits	*18.75*
$28.00 Suits	*18.75*
$30.00 Suits	*19.75*

If you are acquainted with our store you will recognize the tags on our suits as being the same that were placed on them when the stock was opened; if you don't know us, come in and get acquainted.

Don't Delay---Come in Early and Get Your Choice.

Heckman-Bailey Co.

Water at North Street

NewspaperARCHIVE®

CANDIDATES FOR C. OF C. DIRECTORY.

GUY N. SCOVILL.

J. A. CORBETT.

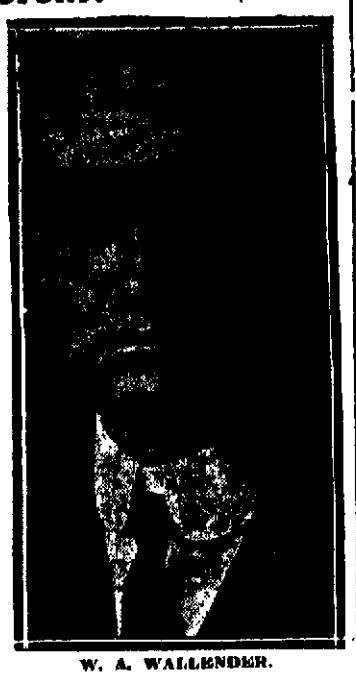

W. A. WALLENDER.

A great deal of interest is being taken in the election of the Chamber of Commerce directors Sunday. Six men are up and three of them are to be elected.

While the candidates themselves are not passing around cards with pictures on them and soliciting votes their friends are doing a little electioneering and those who have the interests of Decatur and the Chamber of Commerce at heart are anxious to see a large expression of the members on the question.

"Everybody vote" is the slogan for the election. The polls open at 9 o'clock in the morning and stay open until 5 o'clock in the afternoon in the Chamber of Commerce offices in the Citizens Title & Trust building.

M. L. Harry, D. H. Folrath, W. A. Wallender, J. A. Corbett, Guy N. Scovill and Robert Mueller are the candidates for election.

BABY DROWNS IN TANK NEAR ARTHUR

Arthur, July 4—John Edward, the eighteen months old son of James Pounds, residing five miles south of this city, fell into a twelve barrel tank of water Wednesday afternoon and was drowned.

The tank was an ordinary stock tank that the family used for a cistern. It was covered and had a door or lid for procuring water. This the mother unintentionally left open and the little boy in his curiosity climbed up to look, lost his balance and fell in. Doctors worked over the body for four hours but to no avail.

DECATUR MEN LAUGH AT MULHALL STORY

They Are Members of National Association.

Decatur manufacturers are interested in the charges of lobbying and of the use of money to elect congressmen favorable to its cause made against the National Association of Manufacturers. Several Decatur companies, among them the H. Mueller Manufacturing company, The Faries company and the Decatur Bridge company, are members of the National Association of Manufacturers. Officers of these firms scoff at Martin M. Mulhall's charges.

LAUGHS AT CHARGES

"The N. A. M. could not have done such bribing," laughed one Decatur man who is connected with it. "Its total income does not amount to more than $150,000 to $200,000 a year, the annual dues from each member being only $50. From this income the association must pay its corps of high salaried men. I am inclined to thing that Mulhall's charges are mostly poppy cock.

"There seems to be a disposition on the part of many people to deny manufacturers the right to appear before congress and the legislature and lobby for legislation they want. Labor unions conduct large and expensive lobbies all the time and almost invariably get the best of legislation. When we go down to Springfield to appear befor congress we can hardly get a hearing and when we do we are paid scant courtesy. Let a labor union official go down there and the world is his. It is unfair and unsatisfactory and a change will have to come some time.

"In all my connection with the N. A. M. I have never heard an intimation inside or out that the business was conducted in anything but the most honest and straightforward manner."

POSTMASTER WILL BE SUPERINTENDENT

M. M. Rodenberger Proud of Double Record.

Mr. Rodenberger, postmaster at Windsor, read in The Review of June 27 of the long term of service in the public schools by the present Decatur postoffice force and thinks that he has made a record which beats any of the Decatur people.

Mr. Rodenberger was principal of the public schools in Windsor from 1895 to 1898. For the last seven years, he has been postmaster. During these years he has stood at the general delivery window much of the time, facing all the complaints and sordid dispositions that confront it.

IS SUPERINTENDENT NOW.

Now, at the close of his second term as postmaster, the board of education has unanimously elected him to serve as superintendent of the public schools at Windsor. Mr. Rodenberger is proud of this fact and thinks he has one on the Decatur postmaster. He has all the more reason to be proud as all this has taken place in the strongest Gibralter of Democracy in the state and he has always been known as a strong Republican. The recent election to the head of the schools is therefore not a reward of political service but rather a promotion of civil service.

Mr. Rodenberger believes that the pupils of the public schools there will know more the uses of the postal service as he thinks that teachers should teach the advantages and correct use of the service and its organization.

HOT WEATHER OPTICAL NEEDS

Consist of several things, but the most important of all are TWO pairs of GLASSES.

Going On Your Vacation

you should have a pair made in Clear TORIC and Straw Amber. Nose Glasses and Spectacles respectively. Besides these necessities we carry and sell the largest stock of all kinds of AUTOMOBILE GOGGLES in the city. These are necessary if you drive a machine.

Notice our Goggle display in the window.

Wallace & Weatherby
THE OPTICAL SHOP
109 EAST NORTH ST.
DECATUR, ILLS.

"The Store with the Electric Fans."

The Wm. Gushard Dry Goods Co.

Expansion-Remodeling-Invoicing

A Triple Power That Forces Our July Sales

Thermos Bottles

A Hot Weather Necessity for picnic and motoring parties

Standard $1.50 Values

Special To-Morrow

69c

A Seasonable Bargain Offering!

IN a few words, we will give you some idea of the attractiveness of this special offer. These Thermos bottles are the pint size, constructed with an inside, detachable, double lined glass bottle with cork and a nickle screw top. These bottles will keep contents cold for a period of 48 hours or retain heat 24 hours. A wonderful convenience, during the sultry summer weather, to use for picnic and motoring parties. They are a standard $1.50 value. See them in one of our large Water street windows. The sale will open promptly at 9 o'clock tomorrow morning. For one day only, our price is..... 69c

Very Unusual Millinery Bargains

Featured Especially For Our Saturday Patrons

$8 and $8.50 Leghorn Hats $3.95

$1 Trimmed Hat Sale

WE have planned another of our popular $1 trimmed hat sales for tomorrow. We have selected just about 25 hats, in colors, that were trimmed to sell at $5, $6.50 and as high as $8. The shapes are medium in size and tastily trimmed. Our policy is to never invoice hats at the close of a season and our patrons who come tomorrow will benefit by our loss. You will find them conspicuously displayed, come take choice at. $1.00

Choice of $8 Panama Hats $3.95

$10,000 Sacrifice Sale

Ends Saturday with a Whirlwind of Greater Than Ever Clothing Bargains

$12.00 Men's Suits For $6.45

Just 65 suits of this group left and they'll all go Saturday sure. They come in a complete range of models and sizes for men and young men. Made of the finest wool materials, tailored with a skill that slights not the smallest detail. Included are all this season's favored fabrics in the richest new color effects. If you need now or are likely to need a suit within the next few months come here Saturday and see these marvelous bargains. Actual $12.00 values to go at..... $6.45

$18.00 Men's Suits For $9.98

At least do yourself and us the favor to inspect these suits we're offering at $9.98. If we had bought them in the regular way they would have cost us more than that. They are made of guaranteed, all-wool worsteds, cassimeres, Scotches, etc.—shown in every imaginable color. The tailoring is of the highest class which assures you of a suit that is absolutely correct in style and so thoroughly well made that it will hold its shape 'til worn out. These are positive $18.00 values, at choice..... $9.98

$22.50 Blue Serge Suits $13.45

Here are just 75 of the prettiest blue serge suits for men and young men ever shown in the city of Decatur. They're in the finest, softest serge twills—absolutely every inch of the fabric pure wool and thoroughly pre-shrunk. You could search this town from one end to the other and you would not find a single store offering suits equal to these for less than $22.50, and they're worth it. However if you come quick you can get one—a perfect fit guaranteed—for only..... $13.45

$1.25 PANTS
10 dozen pairs of men's khaki pants light and cool but strong and resisting, just what the working man needs. Such pants are sold regularly everywhere for $1.25; our price while they last, pair 89c

$3.00 PANTS
150 pairs of men's fine all-wool pants, in stylish blues blacks greys and other colors just the kind for everyday and outing wear; actual $3 values for this great sale pair $1.48

$4.00 PANTS
125 pairs men's finest custom made pants; best imported fabrics, stripes checks, plain, etc. In the very latest styles; actual $4.50 values for this great sale, pair $1.98

$3.00 SHOES $1.98.
250 pairs of Selz high grade Elkskin shoes—nice, soft and easy on the feet; they can't be beat for work or outing wear and will last longer than any other. While they last come stock up; $3 values $1.98

$4.50 SHOES $2.98.
300 pairs of the finest Selz button and lace shoes, both tans and blacks, genuine Goodyear welts; shoes that sell all over for $4 and $4.50 included in this sensational sacrifice sale at, a pair $2.98

MEN'S BLUE CHAMBRAY SHIRTS
100 dozen men's blue chambray work shirts with double faced sleeves; the kind that never sell for less than 50c, this sale, each 33c

UNDERWEAR
Men's fine light balbriggan and Poros Knit underwear, in cool summer styles, any length sleeve or leg; the kind that never sells regularly under 35c, priced for this remarkable sale at, a garment 19c

UNDERWEAR
50 dozen men's high grade union suits—both the balbriggan and Poros Knit weaves. Never known to sell for less than 75c a suit, but while they last we're putting them out at the record low price of, suit 43c

UNDERWEAR
Men's fine quality mercerized union suits—with a perfectly fitting closed crotch, perfectly fitting in every detail, made of finest mercerized weaves; union suits sold regularly for $2, this sale 89c

MEN'S CAPS SACRIFICED
50 dozen men's and boys' stylish summer caps, soft silk and English cloth styles, all newest effects, positive 50c and 75c values, choice 43c

50c SILK HOSE 25c.
100 dozen pair of the best and most stylish hose ever shown in Decatur—every thread pure silk, in all fancy and plain colors; a quality other stores sell regularly, for 50c, offered in this sale, a pair..... 25c

$1.50 PONGEE SHIRTS
Here are 50 dozen stylish pongee shirts—just what every man wants these hot days when going without a coat. Both white and natural colors, with or without collars such shirts always sell for $1.50, but price now is..... 69c

South Water Street Mercantile Co.

125 South Water St. The Workingman's Friend. Opposite Linn & Scruggs

NewspaperARCHIVE®

BACHRACHS
CHEAP CHARLEY

Decatur's Oldest And Most Progressive Clothing Store

A GREAT MEN'S SUIT SALE

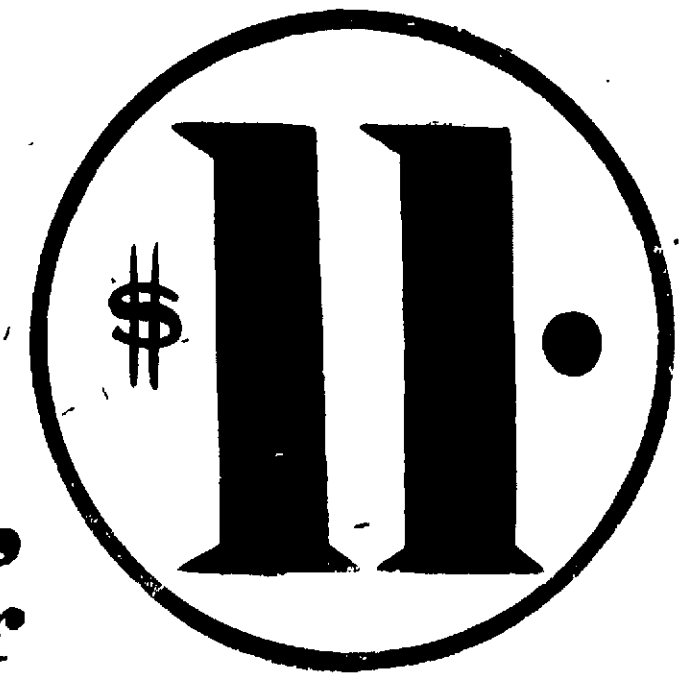

Your Choice of Any $15.00, $16.50 or $18.00 Suit For

Tomorrow morning will open the greatest Cheap Charley Mark Down Sale in the history of this store. Clothes values that are the strongest we have ever sold will be cut to the very lowest prices; and right at this early part of the season. Not a single suit in our stock is reserved. Not a one that is not as fully guaranteed as at regular prices. Our stocks are fresh and almost complete. Be here early if you want the best.

For Any Fancy Suit in Our Store That Sold at $15, $16.50 or $18

In this lot of suits at $11 not a single suit has been reserved. Every correct style; every popular shade; every desirable pattern is shown. Good, strong fabrics and finest quality linings. All wool materials in cheviots, worsteds, basket weaves, homespuns, cassimeres, etc., that are guaranteed to hold their shape and color. Splendid fitting suits with well built coats and excellent shaped trousers.

Here is one of the greatest suit bargains you'll see this season. Extra values like these will not last long. Better come in while assortments are complete.

You know what a CHEAP CHARLEY sale means. ENUF CED U NO Y.

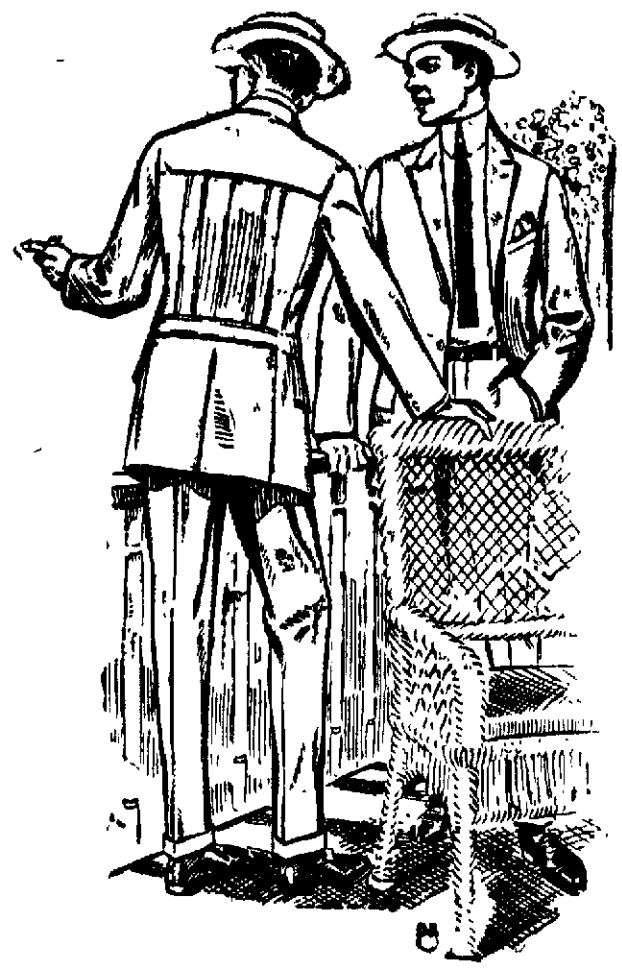

For Any Fancy Suit in Our Store That Sold Up to $25.00

Here is your chance. The finest clothes in this great men's store at only $15. THINK OF IT. Only $15, and at this time of year, for any suit in our store that sold up to $25.

Included in this huge assortment are some of the neatest and smartest greys, tans, browns, blues, checks and mixtures we have seen this season. Almost any desirable pattern is represented. Excellent wearing fabrics and strong substantial linings. A full line of correct models for either old or young men. Every suit guaranteed to fit and to give satisfaction.

CHEAP CHARLEY always gives the Bargains--but this sale has never been equaled.

$1 Poros-knit Union Suits

We are greatly overstocked on $1 porosknit union suits and therefore offer them in this GREAT MARK DOWN SALE for only 69c. Come with short sleeves and ankle length legs; have closed crotch. Exactly the same values you would pay $1 for in any other store, while they last..

69c

STRAW HATS AT HALF PRICE

Paris Garters

Here is one of the biggest bargains in garters in a long time. Genuine Paris garters that are always sold at 25c will be sold Saturday at only 15c. These are the garters that do not allow any metal to touch the skin. Your choice of any color for only

15c

Athletic Union Suits

A full line of Nainsook Athletic Union Suits with elastic in back are on sale at 45c. This is the coolest underwear made, and is one of our best sellers. This is an excellent grade of nainsook in these union suits and being combined with high grade workmanship, these are extra strong bargains at .....

45c

25c Wash Ties HALF PRICE

Beginning tomorrow morning we offer you your choice of our 25c wash ties at only 12½c. Included are silk, knitted, and tubular ties. These are odds and ends but really extreme values at this price.

Men's Sox

Lisle Gauze or Medium Weight

These socks are a special lot which we desire to close out; but are especially good values. Come in either lisle gauze or medium weight; double heels and toes; any desirable color; strictly first class goods and regular 25c values in any store. For this sale; 2 pair for 25c, or each .....

15c

Men's Dress Shirts

In this lot of men's dress shirts at 45c are included some extreme values. They are regular 50c values in any store. Some with collars attached; some with collars to match; and others without collars. Soisettes, percales, and fancy-figured shirts. Your choice of them at.....

45c

Watch Our Eight Large Display Windows

NewspaperARCHIVE® NewspaperARCHIVE®

THE DAILY REVIEW,
PUBLISHED EVERY DAY.

Entered at the Decatur, Illinois, Postoffice as second-class matter.

The Review Publishing Co.
DECATUR, ILLINOIS.
Office in Review Building, corner of Main and North streets.
Advertising rates made known on application at this office.

TERMS OF SUBSCRIPTION.
One year (in advance).....$5.00
Six months (in advance).....2.50
Three months (in advance).....1.25
Per week.....10

Friday Evening, July 4, 1913.

Subscribers leaving the city for the summer may have The Review mailed to them daily without additional charge. Address changed as often as necessary, but both old and new should be given.
Notify by phone or postal card.
THE REVIEW PUB. CO.

HANG TO THE DOUBLE TRACK.

In a statement made by a committee of West Main property owners it is told that when the matter was presented to W. B McKinley he was not so all-fired anxious to put a double track on their street

Yes, and it has been learned from other sources that if people along that street really object to a double track it will be a very easy matter to arrange with traction people for a single track. They can get along quite well with a single track, as they know and as Mr. McKinley has known for years. He will not stand in the way if West Main street objection is directed against a double track, if that is the bone and sinew of the objection

But the objectors are not really troubled by the double track; by this time they realize it is the big feature of the proposed improvement. A property owner on the street and he was one of the objectors says that as far as he can learn every man on the street wants the double track, all realizing that it will afford a better and much more comfortable service for people who live along the street. Also the double tracking reduces very materially the amount property owners have to pay for pavement It is much better and it costs property owners less they would be foolish to insist on the poorer thing at greater cost

The point is that West Main property owners want to make sure that they don't lose the double tracking Mr McKinley would readily and gladly withdraw from this proposition put down a single track, but the property owners want to see to it that he can't do anything of the kind

If Mr McKinley had wanted a double track he could have got one long ago The street car company has a right to a track on that thoroughfare the traction system also has a right to a track there Each system could have built a track years ago and stay within the franchise granted. One track and one track make two tracks and there you are. It was easy all the time if they had been yearning for double tracks.

But the fact is that practically everybody along the street, possibly every one, would now rather have two tracks than one. The real feeling of objectors has not been directed against the double track; that point was raised just because a lawyer said they might use it to beat something else.

All along the danger has been that through the fuss kicked up the double track feature might be lost. Many there have known for a long while that the traction managers will not do any contending to put down two tracks for they can get along with one and it will cost much less money. But they have brought to consent to the double track proposition, and the thing now is to hold them to it. Let us have one street in the town that looks as if it belonged to a real city.

ONE JOB AT A TIME.

Word from Washington is that Senator Lewis is coming to Illinois with a message concerning patronage and it will be disappointing to some

The story is that he brings word from the president that no member of the Illinois legislature will get a federal appointment until after the full term for which he was elected has expired If some Democratic members fall of reelection the president may consider them in handing out any patronage that may be left over at that time

The position of the president is that he doesn't wish to break into the arrangement of Illinois affairs by naming its legislative members to federal jobs thus creating vacancies in the Illinois legislature and perhaps making it necessary to hold special elections

In the first place it strikes one that in this the president occupies a sensible position When a man takes on membership in the house at Springfield he does it for a period of two years. when he stands for senator it is for a term of four years. Unless there is some special reason to the contrary, the honorable member should be asked to stick for the full term for which he was elected. This thing of using an elective position as a hurried stepping stone to an appointment isn't something that should be encouraged. There are many reasons why it should not be so used, and they may suggest themselves to the average man When we send a man to Springfield it is to represent his constituents ,not to use the position to get something else It is reassuring to have a president who is inclined to take the same view

MAY BE WORTH WHILE.

Colonel J M Clokey has been before the city council to suggest that water main be laid by special assessment And along with this goes the suggestion that watertakers along the street be rebated the amount of their water bills up to the sum they will have paid to lay the mains

In other words it is a proposition to let people along a street put down a water main at their own expense and then reimburse themselves by using city water

That is all right if it is satisfactory to the property owners and if it will work and maybe it will work We have in mind the man on the street who doesn't take city water even when there is a main within reach He ought to take it of course for it is safer than any water he will get out of a well, but there are some who don't

Of course these people will be assessed under Mr Clokey's plan to put down water mains Then if they don't use city water how are they to be rebated?

The rebate credit might be allowed to stand in favor of the property until occupants do take water whether a year or five years away It might be worked out this way provided the property owner is willing

If there is any way to get it done there should be water service on every block of every street in the city It is going to take a long while to reach this under our present plan of financing the laying of mains There may be a good deal that is worth while in the suggestion advanced by Mr Clokey

DURING DOG DAYS.

It appears that the stakes do not have to be large to induce men to fight each other to join in mortal combat in fact

There is the story of the two hoboes in Thursday's Review, who put on a bloody fight in a Wabash box car while beating their way A coal was used and one hobo thought he had killed the other

And what were these men contending about? The remains of a package of cheap smoking tobacco something possibly worth 2 or 3 cents It didn't take much in that case to put murder into a man's heart

And the same day there was a story of a killing in Chicago Edward Shaw a street car foreman asserted that higher education is a great thing for a man. Harry A. Edman, a street car conductor, didn't have much regard for university training, and said so for this Shaw killed Edman

It appears man is not a very dependable critter in these days of high thermometer and washy humidity.

The Chicago weather man went out Thursday and discovered a thermometer up in the nineties and seven heat prostrations, then he went back to his den and special apparatus and reported that he had sighted the approach of another hot spell He wasn't easily convinced but his suspicions were aroused.

And now the green apple is introduced to assist sunstrokes and drownings The wonder is that so many of us manage to live through so many summer seasons

If you don't pay that tax Rufus Gardner will get both you and your dog—and it is all right that all the blame is no longer put on the dog

That relief from the heated term that was promised for Thursday at the latest was not overdone

This is the Glorious Fourth but please keep on doing your best to keep it sane

PATRIOTISM.

BY JINKS.

Seven score years ago today
Our country's fathers served their mission,
With pealing bells and light hearts they
Invited England to perdition

Again just fifty years have fled
Since Grant watched that harassed defender
As he brough ruined Vicksburg led
His hungry troops to brave surrender

From brave men's blood our nation grew
Arose and prospered lived and flourished,
The while came Gentile Slav and Jew
To take her bounty and be nourished

At times we feel a burning hate
For foreign hordes and trades affront ry
Whose greed no wealth may satiate
Yet She's not changed—our native Country!

On stranger shores through exile years
Her sons with glowing pride confess her
Nor feel ashamed that burning tears
Salute the flag as they God bless her"

PAY BIG WAGES FOR FARM HELP

Lincoln Neb July 4—Farmers in southern Nebraska are offering almost any kind of wages to get harvest hands to care for the small grain crop which is being harvested Wages ranging from $4 to $6 per day and board are being promised In southern Nebraska farmers daughters and wives are aiding in the fields in order to get the wheat crop shocked

SCRAP BASKET.

There is beginning a fly campaign in Decatur which bodes ill for the fly If that pestiferous insect has the intelligence of a louse he will flee now while he can still fly. The Woman's club is after him and it is not any sentimental "swat-the-fly" campaign they are launching. They are going after the dealers who have food stuffs exposed to flies They propose to have the law on them and if there is no law they propose to have some made Their plan is to swat the dealer and depend upon the dealer to swat the fly For the first time it begins to look really serious for the fly

Speaking of the louse it may be remarked that the louse, the bed bug and the fly are the great triumvirate of undesirable human intimates Some may want to include in this group the flea and the mosquito but that would spoil the triumvirate, which is too good a word to spoil Besides, the flea and the mosquito are not human intimates They are merely passing acquaintances The louse the bedbug and the fly are therefore the great triumvirate

The fly is surely going to get his The louse and the bedbug have no standing in society whatever Any respectable housekeeper would rather it be known that she had Asiatic cholera or smallpox in her family than that her children had lice or that her beds were infested with bugs Still we tolerate the fly although it is positively known that it is far more deadly as a purveyor of disease and more disgusting as a distributor of filth than either the louse or the bed bug

Indeed, the louse and the bedbug are not so bad when you come to know them intimately This is not to induce you to cultivate their acquaintance except for purely scientific purposes They have no good points worth mentioning They are home loving animals and that is about the best that can be said of them They are living evidences of neglect and filth and that is about the worst that can be said of them They are not carriers of disease except by pure accident and at that they are not going to carry it far for luckily God did not give them wings.

But the fly has less character than the despised louse or bedbug We nearly die of mortification when some one discovers a bedbug promenading on our collar but we shoo a fly from off our food with friendly tolerance We never stop to consider that from the alley to the table is a very short jump for a fly Said one of Decatur's leading physicians recently

"It is not a matter of serious consequence if a fly plants maggots in the food which we must eat but it is a matter of grave concern if it plants typhoid or tuberculosis"

Our tolerance for the fly is due no doubt to the fact that he grew up as one of the family We have always known him, or thought we did But if we could follow the fly from its various stops till he lights on our food we would be his implacable enemies and satisfied with nothing short of extermination The Woman's club is starting right and may go as far as it likes.

A sign on a West Main street Chinese laundry reads, "We sow the button on shirt. None charge"

TEN YEARS AGO TODAY IN DECATUR

JULY 4, 1903.

Hiram Johnson and wife went Cornish, N H, to visit his mother.

E R Hurlburt, chairman of the board of supervisors, announced that in his opinion there were sufficient funds in the county treasury to make the addition to the jail without a special tax levy.

The first installment of the contract for 3 500 copies of Dad Stearns book of poems My Hopes and Heroes arrived

HISTORY OF CIVIL WAR DAY BY DAY

JULY 4, 1863.

The Fall of Vicksburg.

Vicksburg the impregnable the door way to the Mississippi, the very back bone of confederate defense was surrendered to General U S Grant without cavil or condition

STARVATION IN CITY

Slowly but surely, siege guns of the union land battery and those of Admiral Porter's fleet, had been hammering the city's defences For weeks the southern garrison had withstood the frightful losses from heavy fire, from disease and from actual hunger Long since the entire supply of food had run short, then came the pinching and cutting down of rations until the last morsel disappeared After that mule and rat meat had been the only food for the starving city. General Grant had persisted in his tenacious bombardment through all the spring and summer and at last, with ammunition gone and the gaunt specter of hunger stalking the streets confederate General Pemberton was forced to ask for terms

At 10 a m, on the Fourth Independence Day through all the nation, he sent forth a flag of truce and offered to surrender if he might be allowed to march his men out

General Grant answered that unconditional surrender alone would answer and that no man should leave the place unless he left a prisoner of war After a short consultation with his generals General Pemberton surrendered unconditionally

GUNBOATS IMPORTANT HELP

Throughout the siege the land forces under Grant had the hardest work to do, but the union gunboats claimed a full participation in the victory The extent of the siege may be gathered from the fact that the union mortar boats fired 7 000 shells the gunboats 4 500 the naval guns on shore 4 00 and the different army corps 6 000

Approximately 7 000 prisoners were taken, together with 4 000 non-combatants, 10 field pieces 30 siege guns and 50 000 stands of arms

Nearly 2 500 confederate defenders had been killed within the works since the beginning of the siege Among the union prisoners of high degree taken when the city surrendered were Lieutenant-General Pemberton, Major-Generals Stevenson Smith Forney and Bowen, 13 brigadier generals and 15 colonels

AT GETTYSBURG.

General Meade of the army of the Potomac expected another attack on the Fourth, but instead of making it the confederate forces retreated further abandoning their entire line of battle Union pickets reported them intrenching at the foot of South Mountain

The federal army was terribly crippled and badly in want of rest No advance was made by Meade although pickets were thrown out across the old confederate line of battle and toward their intrenchments All of the day was spent in feeding and resting the men Gettysburg was turned into a vast hospital and the long lines of wounded given care Rain came to town and bathed the bloody field Quiet came in a cool refreshing rain The night of the Fourth lost with the field of Gettysburg its possession by the union army

I. T. S. WILL ENTER SAST ST. LOUIS

Illinois Traction System trains will enter East St Louis in the near future on the tracks of the East St Louis Suburban Traction company, if arrangements under consideration at the present time materialize In exchange for the privilege of the use of the East St Louis tracks, it is understood the Illinois Traction System will give the East St. Louis company the privileges its terminal in St Louis

The Illinois Traction company has been waging a long fight for entrance into East St Louis and has been aided by the commercial club of that city

MOTORMAN HOLDS CAR FOR PURSUIT

Child Loses Hat—Father Runs After It.

In addition to running the cars and getting you to your destination as soon as possible many of the local street car men make a business of doing anything else they can for you to be accommodating This is especially so in the belt line cars that travel through the suburbs where the motorman who is also the conductor has not much else to do

Thursday afternoon a car came north of the city bound for the Public Square with three of this little band of boys They were all dressed in fourth of July rig and one of them the smallest a little boy had a big white hat of which he was very proud The car was when it got to a rapid clip just south of Illinois street subway when a gust of wind blew the hat out the window and on the ground the smallest boy fell off the car and started after his hat The conductor signaled the motorman to stop the car and he did but in the meantime the motorman had gone a block before he knew anything about it

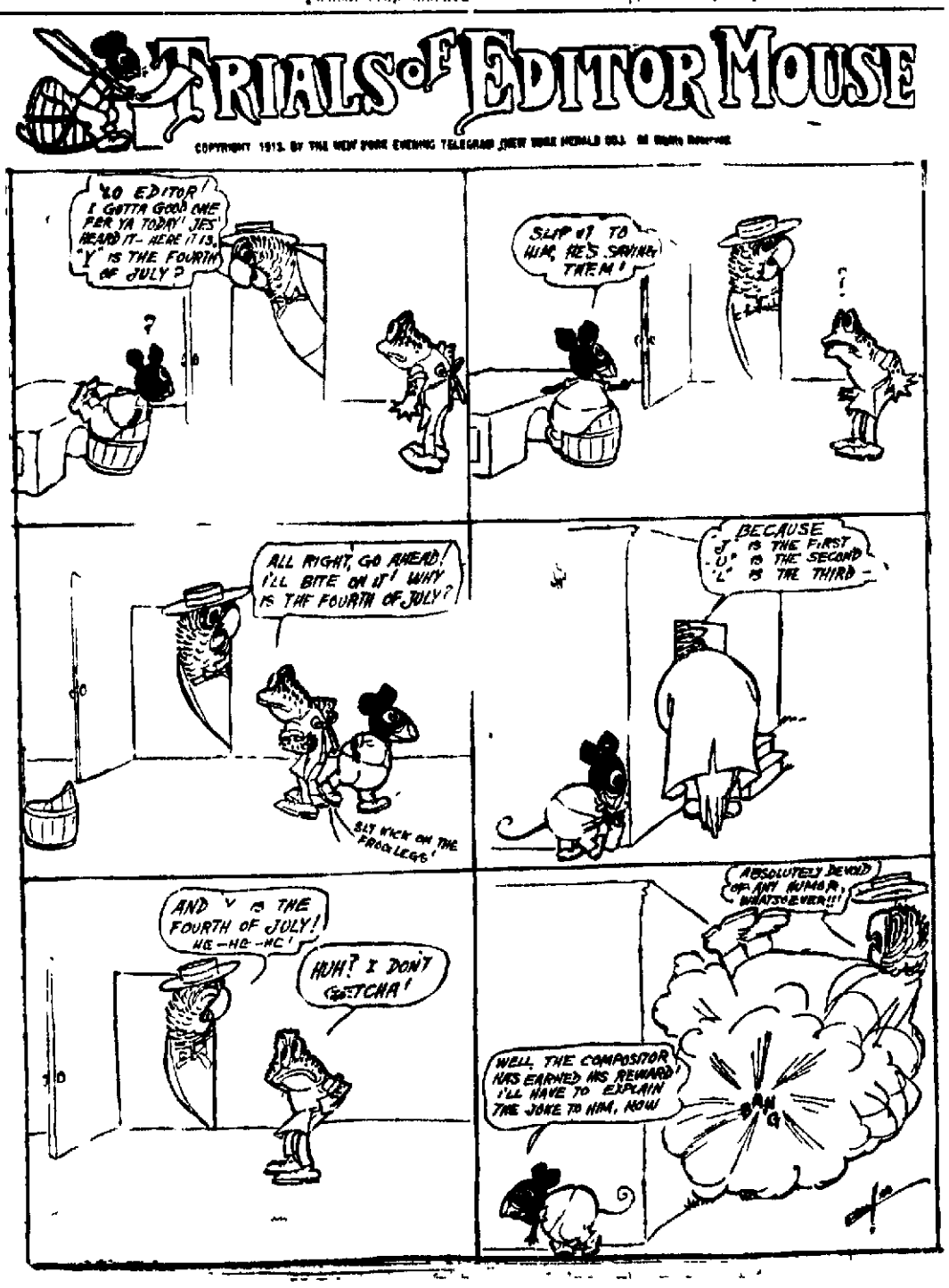

Morehouse & Wells Co.
134-144 E. MAIN ST.

"Guernsey" Earthenware Ata

Cook Book FREE — Very Special Price — Cook Book FREE

9 Pieces Worth $1.65 — 98c

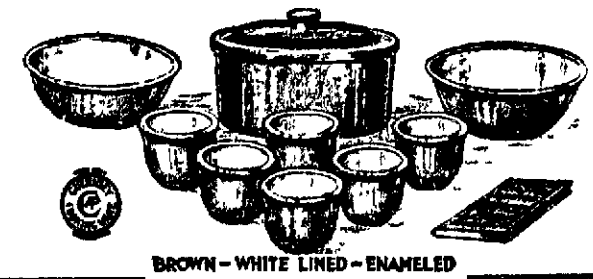

9 Pieces Worth $1.65 — 98c

BROWN—WHITE LINED—ENAMELED

Just 100 of these "Guernsey" sets to be sold at this remarkably low price Nine pieces in each set, consisting of

6 Custards, 1 Bowl, 1 Nappy and 1 Oval Casserole.

Guernsey utensils may be used for both cooking and serving There is not a meal to be prepared which Guernsey ware will not prove helpful in producing more appetizing and more wholesome dishes

The body of every Guernsey utensil is as near fire-proof as it is possible to make earthenware. The exterior in a rich brown—the interior of spotless white porcelain—every one absolutely sanitary and acid-proof.

A most conservative estimate would place the value of this set of 9 pieces at $1.65 but while they last beginning Saturday we offer them, with a cook book free at the very special price of per set 98c

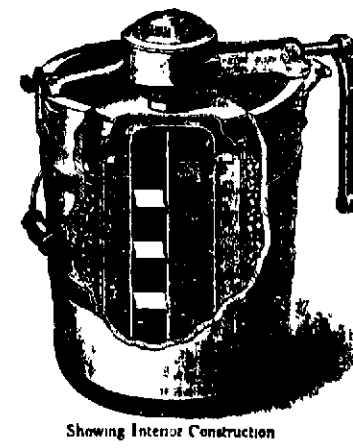

Showing Interior Construction

White Mountain Freezer, 1 qt. size $1.65

With this freezer you can have all the ice creams, ices and other frozen dainties you want and when you want them Freezes perfectly, quickly and requires little ice We have them in all other sizes

Peerless Freezers, quart size for $1.50
Galvanized, qt freezer
North Pole Galvanized qt freezer $1

See These Clever Sand Toys For Little Tots

They're just what you want to keep the "kiddies" out of doors and contented Sets consist of variously shaped sand molds, ladles, etc.; all practically unbreakable; made in Germany—very prettily colored. For play ground and yard amusement you could not buy anything more sensible. They're priced extremely low.

Set of four molds and strong ladle. 25c
Set of 3 molds, pail and ladle for 40c
Good strong sand wagons at 75c and $1
Wagon water sprinklers, extra values.... $1
Upright sand screens with molds and ladles 50c

Gasoline or Oil Stoves

For service, convenience and low cost of operation Clark Jewel Gasoline and Oil Cookstoves cannot be surpassed. We carry and recommend them because we're satisfied that they're the best. One of the notable Clark Jewel features is the brass generator, so situated in the center of the flame that it delivers the gas even when the burner is turned very low. We invite your inspection of these splendid stoves.

Ideal Fireless Cooker

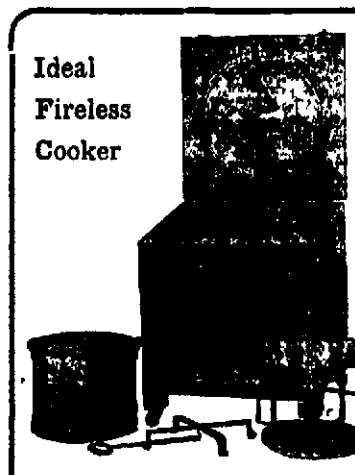

—More Leisure
—Less Work
—Better Meals

If you'll use one of these IDEAL FIRELESS COOKERS It roasts bakes, steams stews, fries and boils making the foods more wholesome and delicious, without requiring your constant attention as is the case with a cookstove The saving in your fuel bill will pay for an IDEAL

When your food is prepared placed in the cooker, the WATER SEAL TOP put in place, the whole principle of fireless cooking is imprisoned within its perfectly insulated walls.

8 quart and 12 quart compartments are equipped with patented steam valves which operate automatically allowing the surplus steam to escape without losing heat

We have all sizes—one, two and three compartments. An attractive value in a one-compartment style for..... $7.50

NEWSPAPER ARCHIVE®

Decatur
La Salle
Davenport

NEUSTADTS
MASONIC TEMPLE
DECATUR

Decatur
La Salle
Davenport

Beginning tomorrow morning, July 5th

A SWEEPING CLEARANCE OF MEN'S AND YOUNG MEN'S SUITS

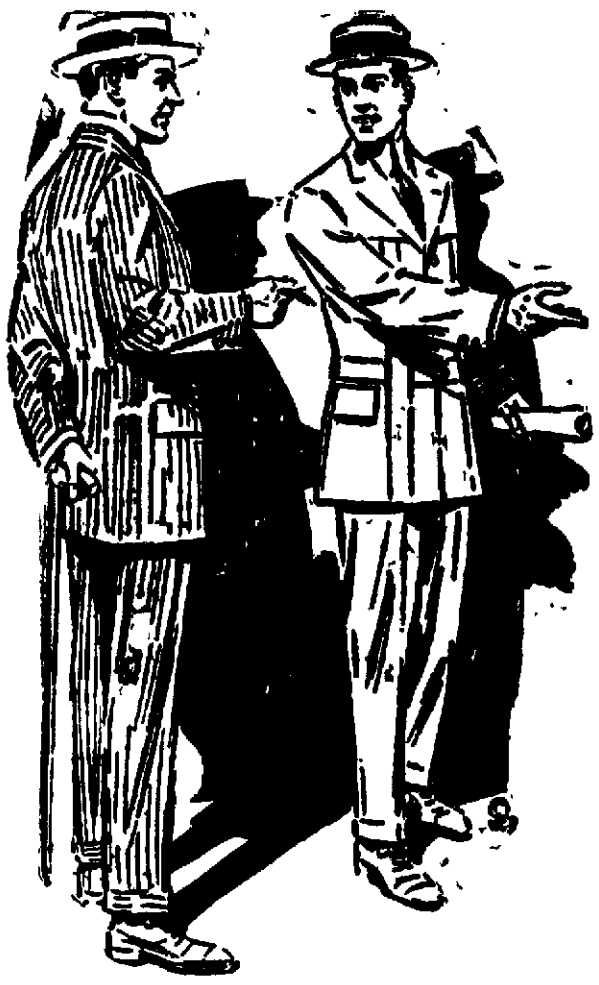

$15 and $16.50; latest 1913 styles, in men's and young men's suits, reduced to $11.50

Beginning Saturday morning you may have your choice of any of our fancy $15 and $16.50 suits in men's and young men's models at $11.50. This includes the two and three button sack suit models and the popular Norfolks for young men. Nothing is reserved.

Our semi-annual clearance offer to clear the stock of all broken lines, so that no goods will be carried over from one season to the next.

These suits are all of our regular standard $15 and $16.50 grade, all wool, carefully tailored, and worthy of our highest recommendation and your very best consideration. They are just as thoroughly guaranteed at this reduced price as though they were selling at the full regular figure. You may have your choice Saturday at

$11.50

Our regular $18 and $20 qualities specially reduced for this clearance to $14.50

These are our big value $18 and $20 suits. Every man who is familiar with NEUSTADT clothes knows that the $18 and $20 garments as featured here are easily worth from $2.00 to $5.00 more than the price we ask for them. You may have your choice now at $14.50.

This offer includes all men's and young men's models in $18 and $20 fancy suits. Nothing is reserved.

Two and three button styles in sack suits both in the conservative models and in those snappy, bright, lively, characterful ideas that the younger set take to so readily. Also a very handsome assortment of clever Norfolk styles. These are our regular $18 and $20 qualities in all fancy patterns. Nothing is reserved. You may have your choice Saturday at

$14.50

NEUSTADT $25 and $28 suits are yours during this sale at $19.50

These are our magnificent qualities in Stein-Bloch and Society Brand clothes selling in regular season at $25 and $28. During this mid-summer clearance you may have your choice of all of these goods at $19.50. They are made of finest worsted, cassimere, cheviot, and velour fabrics; tailoring such as only these finest of the nation's manufacturing institutions can produce. Every fancy suit in our assortment is included without reserve. $25 and $28 qualities Saturday at

$19.50

$30, $32, $35 suits; Decatur's finest ready-to-wear apparel, reduced to $22.50

The very finest clothes in the NEUSTADT assortments are now reduced to $22.50. Our regular $30, $32, and $35 suits both in men's and young men's models. No finer apparel than this can be produced. Finest of imported and domestic woolens. Many of these garments are lined with pure Mervellieux silk, the very highest grade lining imaginable. They are excellent value at $30, $32, or $35. You may have your choice of the entire lot tomorrow at

$22.50

Blue Serge suits at a uniform reduction of 20 per cent.

Boys' $3, $3.50, $4 suits

Here is a special lot of boys' suits at $2.85 assembled for our clearance beginning Saturday morning. They are regular $3.00, $3.50, and $4.00 values in double breasted and Norfolk styles. Sizes 5 to 17. Dependable materials in cassimeres, cheviots and velours in neat mixtures and fancy patterns. An unusual bargain at..... **$2.85**

Boys' $5 and $6.50 suits

The second lot in this sale of boys' suits includes regular $5.00 and $6.50 values in double breasted and Norfolk styles. Cassimere, worsted, cheviot, velour and tweed fabrics in the very latest shades and mixtures. A handsome assortment of new patterns in stripes and checks also included. These are all of very dependable quality. The best values that are to be found in Decatur. An unusual opportunity for money saving on the part of the thrifty mother. See these suits Saturday at **$3.85**

Boys' $8.50 and $10 suits

This lot includes many of our very finest quality suits for boys. Regular standard $8.50 and $10 values. The styles are newest double breasted and Norfolk ideas in pure worsteds, cassimeres, cheviots and velours. The exclusive high grade apparel for the little fellows that is to be found only at NEUSTADTS. No such goods at any other store in Decatur. These $8.50 and $10 values are specially reduced for this clearance, beginning Saturday morning, to... **$6.35**

NewspaperARCHIVE® NewspaperARCHIVE®

FRIEND OF POOR RENTERS IN PARIS.

E. COCHON.

This is E. Cochon, head of the federation des Locataires or Tenants' League of Paris. He is the originator of the League which undertakes to find homes for the poor

Rents in Paris have gone up because of improvements. Quarters in new tenements cost more than the old and often tenants are unable to afford the increased prices Consequently every quarter day finds hundreds of the destitute turned out on the sidewalks Cochon believes it is the duty of the government to help these people to find places to live and that the better classes also owe them a duty.

To call attention to the conditions which exist, he has organized his league and it has done some remarkable stunts. Finding a school building unoccupied, M. Cochon moved several families into it Rather than face a controversy, the authorities quietly found them quarters elsewhere At one time Cochon moved some of his proteges into a fine mansion in a fashionable district and the owner had to pay them to move out

Cochon attempted at one time to move a number of homeless into the Palace of the Elysee which is the office of the official home of the president of France, but he was headed off Cochon's plan is that the government shall house the poor as it houses soldiers in barracks

ROOM IS ALLEGED GAMBLING JOINT

Seven Men Arrested for Being Inmates of It.

Seven men were arrested Thursday night in the room over 243 South Park street the same room that was raided as a gambling room about two weeks ago Officers Wheeler, Harding and Inloden made the arrest The men gave their names as John Hawbaker, Fred L. Chancler, William Page, August Harkert, Jr., Fleecy Bourne, Joe ("Bum") Nelson and Emil Hennicker. They were charged with being inmates of a room known as a gambling room Each gave bond in the sum of $12 10 to appear before Justice Saxton at 1 o'clock Tuesday afternoon

Arrests.

Homer Slater of 9e0 East Sangamon street, was arrested by Officers Rupert and Wolisk on city and state warrants sworn out by Elmer Chupp charging assault.

Seven plain drunks were arrested during the night.

BRETHREN COME FROM SURROUNDING TOWNS

For All Day Meeting In Decatur Church.

Members of the Church of the Brethren from LaPlace, Oakley and Cerro Gordo are in Decatur today for the joint meeting at the church in this city The program is being carried out as planned At noon dinner was served in the basement of the church.

It has been decided to have a service this evening also, the meeting to begin at 8 o'clock The speaker will be Rev W. B Stover, who has been a missionary in India and who is now home on a furlough. He will talk on India. This meeting will be free and will be open to everybody.

Young Men's Class.

The young men's Bible class of the Church of God Sunday school held its monthly meeting Thursday night at the home of Jerome Braden, 2155 North Church street At the business session one new member was received and plans for work were discussed After the business refreshments of ice cream and cake were served

Picnic for Class.

Mrs H L Huffaker held a picnic Wednesday at Fairview park for her Sunday school class of the Church of the Brethren There are twenty girls, from ten to fourteen years of age, in the class but only thirteen were present for the picnic. They enjoyed wading in the pool and had a good time otherwise Rev and Mrs J. W Lear came out for dinner and brought a basket of home made candy for the girls. In the afternoon ice cream and cake were served.

Those present were Pearl and Lillian Brierton, Lida Bass, Mildred Bass, Idabelle Church, Grace Cheney, Dorothy Schultz, Grace Basil, Vera Cather Helen Hahn, Ione Hyett, Edith Roland and May Church.

Dr. VanCleve to Preach.

Rev. J. W. Van Cleve, former pastor of the church and now district superintendent, will preach Sunday night at the Grace Methodist church

Bazaar Date Set.

Nov 20 was selected as the date for the annual bazaar of the Ladies Social circle of the Second Presbyterian church at the meeting of the circle Thursday afternoon. The bazaar will be held in the afternoon and evening No other business was transacted

YOUNG PEOPLE TURN $1,000 OVER TO FUND

Society Receives Thanks of Congregation.

The young people's society of St. Johannes' German Lutheran church at its meeting Thursday night turned over the $1,000 it had pledged for the new addition to the school building and received the thanks of the congregation for it

About twenty members of the society went to Bloomington today to attend the joint picnic of the Decatur, Bloomington and Champaign societies.

MAIL COLLECTOR GIVES BOND OF $50

For Appearance Monday to Answer for Traffic Violation Charge.

Charles C Hopping, United States mail collector, was arrested by Sergeant Collins Thursday evening on a charge of violating the traffic ordinance He gave bond in the sum of $50 to appear before Justice McCoy at 1 o'clock Monday afternoon The trial is the result of the accident Wednesday noon, when Hopping in his automobile ran over B F Sellers on Lincoln square

THREE DECATUR MEN ON HOSPITAL BOARD

The election board of the I. T S hospital association has just completed the count of the ballots for the annual election of hospital trustees Three local men are elected to membership as follows

Charles H Woods, Decatur Railway & Light, Fred Friend, I T. S shops; A H. Morris, Bloomington and Decatur line

In your hand you hold a five-cent piece.

Right at the grocer's hand is a moisture-proof package of Uneeda Biscuit. He hands you the package—you hand him the coin. A trifling transaction?

No! A remarkable one—for you have spent the smallest sum that will buy a package of good food; and the grocer has sold you the most nutritious food made from flour—as clean and crisp and delicious as it was when it came from the oven.

NATIONAL BISCUIT COMPANY

OUR NO MONEY DOWN SALE

Was such a wonderful success that we are going to continue same during the month of July and it is to our wish for you to grasp this opportunity as by purchasing whatever it may be in the clothing line during this sale means dollars saved, so don't wait but come in tomorrow, make your selection, wear it and then pay as suits your convenience, or

$1.00 A WEEK

This Week's Specials

MEN'S STRAW HATS, $1.39

MEN'S SUITS

We offer you choice of practically our entire stock of Men's Suits at

$20.00 $17.50 $14.75 $12.50

WOMEN'S AND MISSES' SUITS ½ PRICE

DRESSES $5.98

These Will Surprise You Sure

$2.00 SKIRTS, 98c.

Open Until 10 Saturday Nights.

GATELY'S

GUARANTEED-GOODS

346 NORTH MAIN ST.

Scovill's Saturday Specials

40c 6 quart blue and white preserve kettle, best quality, special Saturday 10c

None sold to children, wrapped and delivered with other goods only.

25c four sewed house broom — special Saturday 10c

75c Jardinier stand, 18 inches high, 12x12 top, in famed oak—special Saturday 29c

25c glass berry bowls, large size —special Saturday 10c

20c glass sherbet cup—special Saturday 5c

10c table tumblers ground bottom —special Saturday 4c

5c glass berry or fruit dishes —special Saturday 2c

25c 2 quart glass water pitchers —special Saturday 10c

25c assortment of decorated china vases large size—Special Saturday 10c

25c imported hand painted ice cream plates—special Saturday 10c

35c large white china water pitchers—special Saturday 15c

$1.50 boys all steel wagons —special Saturday 98c

30c galvanized gasoline cans—Special Saturday ... 19c

50c picnic baskets with lid —special Saturday 29c

75c No. 8 gray enameled tea kettle—special Saturday 39c

$1.00 4 ball croquet set varnished stakes and balls—special Saturday 59c

50c wire fern hanging baskets—special for Saturday while they last 19c

$2.00 folding step ladder —choice special Saturday $1.48

$1.25 galvanized wash boiler large size—special Saturday 89c

Scovill's.

H.S.GEBHART Co.

Watch Monday's Herald for our Big Remodeling Sale.

H.S.GEBHART Co.

THE LAST DAY FOR

Ladies' 50c Silk Hose For 29c

Special Purchase, 50c Silk Hose for 29c

Being closed on account of the Fourth we will continue the sale of Ladies' Silk Hose. This is a remarkable offer and one that hundreds of ladies have availed themselves of. Ladies' pure silk hose in black and white, with lisle top, reinforced heel and toe, a hose that sells regularly at 50c. We offer Saturday at 29c

All Broken Lots 25c Underwear, 12c

25c TO 50c UNDERWEAR 12c.

Saturday is going to be Clean Up Day in Underwear. All broken lots of Men's separate garments Boys' Union Suits, Boys' Drawers, Girls' Union Suits, Vests and Drawers, Infants' Shirts and Drawers Some sizes gone but many sizes that you can use. Some garments slightly soiled. Remember these garments sold up to 50c each but Saturday we are placing them on one of our large counters at each 21c

THE STORE THAT MAKES THE PRICE

H.S.GEBHART Co.

GREATER DECATUR'S GREATEST STORE

Cooling

Refreshing Iced Tea made from Great Eastern Ice Tea Blend 60c per pound.

Invigorating Iced Coffee made from Great Eastern Coffees 30c, 35c, 40c per pound.

Iced Drinks made from Great Eastern Syrups

Cherry
Strawberry
Pineapple
Raspberry

25c Per Pint Bottle.

Wild Cherry Phosphate 25c per 8 oz. bottle

Order Today

Great Eastern Tea & Coffee Co.

Both Phones. 262 N. Main St.

MEAT

Some Choice Meats at ½ Price on Sale Saturday at

GUS BOOKER'S

Choice Veal Roast	Only	7½c
Choice Veal Cutlets	Only	7½c
Choice Tender Rump Roast	Only	7½c
Choice Beef Roast from Prime steers	Only	7½c
Choice Sirloin steak	Only	12½c
Choice Porterhouse steak	Only	12½c
Choice Round Steak	Only	12½c
Choice Boneless Pork roast	Only	13½c
Fresh Pork Ribs (with meat)	Only	4½c
Fresh Liver	Only	4½c
Choice Lard (special)	Only	12½c
Danzeisen's Sugar Cured Picnic Hams	Only	12½c
Choice Smoked Bean, Bacon	Only	12½c
Choice Pickled Pork	Only	11½c
Very Best Sugar Cured Breakfast Bacon	Only	16½c
Choice Country Eggs	Only	17½c

Both Phones GUS BOOKER 605 North Water St. Prompt Delivery

NEWSPAPER ARCHIVE®

All Had Farmed And Wanted To Get Back

A Decatur man recently advertised for a man and his wife to take charge of a stock farm near the city. He received exactly fifty replies. They came from Mikmaw, Niantic, Clinton, Warrensburg, Lovington, Waynesville, Tuscola, Mt. Auburn, Cisco, Findlay, Macon and more than half of them from Decatur

IN EVERY STYLE.

Bound together they would make a good sized volume. They are written on every kind of paper, bill heads, fancy perfumed linen, scraps, leaves from note books. They are worded in every kind of English Collectively they constitute a more eloquent commentary on "back to the soil" than any that was ever penned by economist or sociologist. They are fifty pathetic appeals for a farm to get back to. Possibly some of these men have been failures on the farm and would be again but the desire to get the place on the farm is none the less pathetic.

ALL ON FARMS BEFORE.

"I would like a position of that kind for I have farmed all my life," says one

Another says

"I have been on a farm most of my life and I feel that I could handle the position I have no bad habits and neither my wife nor I are afraid of work '

Another says.

'I have never been on a stock farm by itself but have lived and worked on a farm all my life and of course know quite a good deal about stock, I would rather work with stock than any thing '

'That kind of a job would suit me all right,' says a man in Decatur. "I am an experienced farmer, forty years old and have no children Can give good references '

JUST HIS JOB.

A Lovington man writes.

"I have been wanting just such a job for quite a while and I can send you all the references you want.'

A Danville man says:

"I have worked on a farm all my life and have had lots of experience with stock '

From Decatur comes this reply.

"I am a married man thirty-five years old and have four small children Was on a farm all my life except three years when I carried U. S. mail Just moved to Decatur last week and as neither my family or I are satisfied in town we want to get back on the farm as soon as possible If you are still in need of a man and think from this letter that I might fill the place I would be glad to talk it over with you

Another Decatur man has no doubt as to his ability and no timidity about saying so

"All my life has been devoted to farming and stock raising,' he says. "I think I am competent to handle any farm proposition you may have"

I have worked on the farm all my life and have had lots of experience with stock,' writes the man from Danville. He and his wife do not like the city very well. He furnishes references

WANTS TO GET BACK

A man forty-four years old has a grown son who works in the city. This man was raised on a farm and lived twelve years of his married life on the farm. He lives in the city and wants to get back to the farm

Another writes from Findlay that he is an experienced farmer and has farmed all his life until last year. He is working in Decatur but would like to get back to the farm.

Another Decatur man says.

"I have lived on a farm all my life until a year ago. When I left I had charge of 280 acres which I was renting. I have been off the farm for a year now but if I can get the right proposition would like to go back again. I can give the best of references in Decatur and where I came from."

CITY TOO EXPENSIVE.

One writes from Decatur.

"Four weeks ago when I moved here I thought I would try city life but I find it is too expensive so we desire to get back to the country once more I am sure you will not have to regret it if you do give me the position for I know all about the work and am no shirk."

Another says

"I am hired now but please give me a chance this fall if you have not found anybody. I am a good man and have a good wife. We are both young. I am twenty-nine years old"

And so runs the story through the fifty letters They have all been on the farm, most of them were raised on the farm. They have got away from it and want to get back. Not one of them admits that he knows nothing about farming and wants to try farming as an experiment You can not doubt the sincerity of most of these applicants for the place, and the eagerness of some of them to get it is pathetic.

NOT ONE ACCEPTED.

Not one of the applicants was accepted by the advertiser. A sudden turn came in his affairs which changed his plans He saw some of the men and wrote some of the others.

Who Knows of a Better Catalpa?

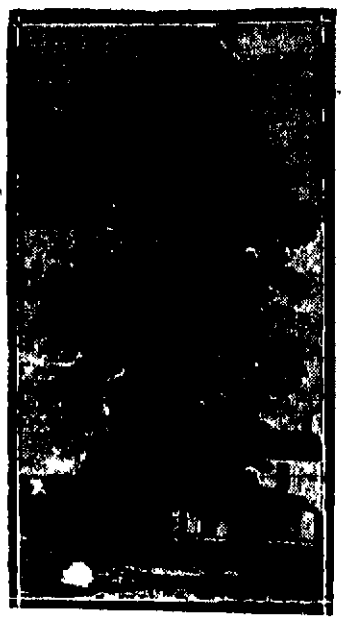

One of the oldest and most beautiful trees in Cerro Gordo is a catalpa that stands in the yard near the residence of F S Betz. The oldest citizens remember it as a large tree many years ago Its owner challenges any one in this part of the state to produce a better combination for size, beauty, fragrance or symmetry

NEW TRANSFORMERS FOR WABASH SHOPS

Weigh 13,600 Pounds Apiece—In Power House Now.

The three new transformers to be used in connection with the power service for the Wabash locomotive shops are being moved into the plant of the Decatur Railway and Light company Since each of these transformers is about as heavy as a brick house it is a good bit of a job. The unloading of the transformers from the cars was started last Friday and up to noon today two of them had been placed in position in the power house.

Each of the transformers weighs 13,600 pounds. It is about twelve feet high and covers floor space six feet square. Each transformer has a capacity of 500 kilowatts. The transformers are of the step-up type and increase the initial voltage of 2,300 which is delivered by the generator to 13,000 volts for transmission to the Wabash shops. At the shops the voltage will be stepped down to the voltage required for the shop motors.

Gift to School Library.

A valuable addition to the high school library has just been made by Mrs. Anna Browning who until recently lived at 530 West William street. The gift is the Volume Library in ten large volumes. The Volume Library is an encyclopedia, or according to its own subtitle is "a concise and graded repository of practical and cultural knowledge" The set of books is new and the last volume is just from the press Mrs. Browning is a teacher and is leaving Decatur to take up her her home in Los Angeles.

Child Falls from Window.

The two year old daughter of Mr. and Mrs. Harold Barber, who until recently resided in Decatur, fell from a second story window to the ground in Dubuque several days ago but was uninjured Word of the accident was received here by Cal Mitchell, the child's grandfather

5,500 GALLONS OF ICE CREAM TODAY

Business Heavier Now Than In Years Past.

The ice and ice cream men are doing the heaviest day's business they have had in a number of years. Everybody seemed to want ice in Decatur Friday, because it was the Fourth of July. Many people will use an extra quantity to freeze ice cream, while others want cool drinks. Probably about 175 tons of ice was put out in Decatur today.

The ice cream men are reaping such a harvest as they seldom have. When the day dawned bright and clear and a trifle warm, they knew that the success of it as far as their business was concerned was assured. Local dealers estimate that 5,500 gallons of ice cream will be used in Decatur or shipped out of here today. About 60 per cent of this will go to out of town dealers.

An interurban car, east bound, which left Decatur at 8.30 o'clock Friday morning carried probably over 100 gallons of ice cream. The entire smoking compartment in the car was packed high with huge buckets of ice cream.

A Possible Explanation.

Harper's Weekly—"I never could understand why people dock their horses' tails," said Dubleigh.

"High cost of living," said Jorrocks "Got to dock something these times"

Lloyd W. Snerly

SELECT GROCERIES.

259 North Main Street.

FANCY CALIFORNIA MELONS.

Watermelons

Blue Berries, Mich. Sour Cherries, Gooseberries, New Transparent Apples, Telephone Peas, Green and Wax Beans, Squash, Head and Leaf Lettuce, Cauliflower, Michigan Celery, Mangoe Peppers, Fancy Tomatoes, Cucumbers, Sweet Corn.

When Clicquot cascades down your arid throat

what are you drinking?

Clicquot spring water, mildly laxative; confectioner's sugar; our own extract from pure ginger root; dashes of lemon and lime.

Reg. U. S. Pat. Office

Clicquot-Club

Prepared Ready-to

GINGER ALE

In its sparkling, amber depths there lurks no poisonous adulterant—no saccharin, no soapy foam producer, no coal tar products.

Clicquot is as pure as mountain water—stimulating, thirst-quenching and delicious.

Other Clicquot flavors: Birch Beer, Root Beer, Sarsaparilla, Lemon Sour and Orange Phosphate

NATIONAL GROCER CO.
WHOLESALE DISTRIBUTORS.

ECZEMA BROKE OUT IN WATER BLISTERS

Scratched It So Hard All Sore. On Hand, Then on Legs. Cuticura Soap and Cuticura Ointment Cured in Six Weeks.

745 Congress St., Chicago, Ill.—"My eczema broke out like little water blisters. Each one was full of water and would itch

until I would scratch it open, then the water would run out and it would get sore. I first got the eczema on the back of the hand and I scratched it so hard I made it all sore. Then I got it on my legs just above the ankle and above the knee.

"I used what they call ——— and it stopped the itch but it got worse. Then I used ———. In all I had the trouble for about two years. One day I saw the advertisement of Cuticura Soap and Ointment in the paper. I wrote for a sample of Cuticura Soap and Ointment and I tried them and then bought some more. Cuticura Soap and Ointment left my arms nice and smooth. I used them for six weeks, and am now cured, the eczema left no marks" (Signed) F. W. Horrisch, Oct. 19, 1912.

Although the Cuticura Soap and Ointment are most successful in the treatment of affections of the skin, scalp, hair and hands, they are also most valuable for everyday use in the toilet, bath and nursery because they promote and maintain the health of the skin and hair from infancy to age. Cuticura Soap (25c) and Cuticura Ointment (50c) are sold everywhere. Liberal sample of each mailed free, with 32-p. Skin Book. Address post-card "Cuticura, Dept T, Boston."

Men who shave and shampoo with Cuticura Soap will find it best for skin and scalp.

Every Woman is interested and should know about the wonderful Marvel Whirling Spray Douche

Ask your druggist for it. If he cannot supply the MARVEL, accept no other, but send stamp for book. Marvel Co., 44 E. 23d St., N.Y.

For Sale by BELL DRUG COMPANY Mail Orders Solicited.

CONKLIN'S MILK BREAD is the loaf that's made by expert bakers—mixed, raised, kneaded and baked to perfection. Bakers with years of experience, the best flour, the sweetest milk with the cream left in, the most scientific machinery, the wonderful ovens make CONKLIN'S MILK BREAD.

That's why it's supremely good—why you can eat more CONKLIN'S MILK BREAD than any other bread IT'S THE MOST APPETIZING, THOROUGHLY NOURISHING FOOD YOU CAN BUY. Tell your grocer you want

CONKLIN'S MILK BREAD

Hoosier Cabinets Saves Miles of Steps--Low Fixed Price.

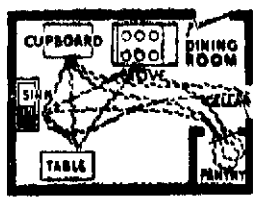

How the Hoosier Cabinet Improved This Kitchen.

This picture shows the kitchen of an old-fashioned house remodeled. The kitchen is sixteen feet long and twelve feet wide. Its old-fashioned arrangement must have caused endless, useless steps every day. By taking out the cupboard and table and making a slight change in the pantry, an arrangement is secured which is nearly ideal.

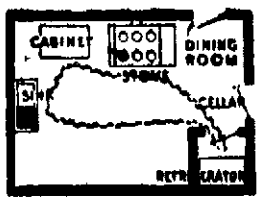

In the center of everything, with splendid light, is the Hoosier Cabinet. The old pantry has been converted into a refrigerator room with outside icing. At the left is the sink, and at the right, the stove. At the right of the stove is the door to the dining room, and the cellar door is just a step from that.

With scarcely a step, this housekeeper can do all her kitchen work.

Last Call For the Hoosier Club

Every Cabinet Will Be Sold By To-Morrow Night

You are letting a remarkable opportunity to save you money and health slip through your fingers by not investigating the club plan tomorrow, for this year not another Hoosier club can be organized.

So many women have grasped this great opportunity to secure a Hoosier on the wonderful generous conditions of the club plan that it isn't likely there will be a single cabinet left of our limited club allotment by four o'clock tomorrow afternoon.

As you certainly are going to have a Hoosier sometime, don't you realize that you are wasting strength and time and throwing away chances for pleasure by letting this splendid opportunity slip by.

MAKES MODEL KITCHENS.

Whether your kitchen is rather old-fashioned, or your home is brand new, you need the Hoosier to make it convenient.

For it alone can save you the miles of steps you must take unless your pantry and cupboard and kitchen table are combined as they are in the Hoosier.

With everything you need in cooking within reach, instead of put away somewhere across the kitchen, your work becomes easy.

You save hours o f time, miles of steps and long hours of weary standing.

SPECIAL EQUIPMENT INCLUDED IN PRICE.

Every Hoosier offered to Hoosier club member is the newest model, completely equiped.

Included in the price you have the following conveniences:

Metal lined flour bin, equipped with sifter; metal sugar bin; crystal glass coffee, tea, salt and spice jars with patent, air-tight lids; metal lined bread and cake drawer; big dish and supply cupboard; pot and kettle cupboard.

Extension top table is covered with pure, rust-proof metal, not poisonous zinc or nickel. Knife and linen drawers; pan racks; bread and meat board; rolling pin rack; handy utensil hooks; clock-face want list. The cabinet comes apart to clean; closes tightly when not in use.

REMEMBER $1.00 PUTS THE HOOSIER IN YOUR HOME.

As soon as you join the Hoosier club and deposit your $1.00 membership fee, we will deliver your cabinet and set it up in your kitchen ready to use. You will get it the same day—no waiting.

This $1.00 is part of the price—the low national fixed price that is not increased; notwithstanding the easy conditions accorded Hoosier club members.

Balance is payable in weekly dues of $1.00 so you never miss the money.

This club method of purchase makes your Hoosier seem like a gift. The entire generous plan is under direct supervision of the Hoosier Mfg. Co.

If we had many times these cabinets to offer this last day, we know every one would be taken.

But we can now supply only these few more.

This is going to be a lucky number for someone—you, if you get here early. Don't delay. Don't wait to make up your mind tomorrow. Decide now to be a Hoosier member and enroll first thing tomorrow.

JUST 25 MORE LADIES CAN JOIN, 75 HAVE ENTERED THEIR NAMES TO DATE.

PEOPLES FURNITURE CO.

NEWSPAPER ARCHIVE®

Classified Ads

TERMS CASH—MINIMUM CHARGE 20c.
No ads less than 2 lines, count 6 average words to a line. 6c a line first time, 2½c a line each subsequent consecutive time. Special monthly rate, 50c per line per month.
ANSWERS TO ADS CARE REVIEW.
Bring or mail written answers to Review office. Be careful to give full address both letter and number.
Notice of typographical errors or wrong classifications of advertisements must be given in time for correction in the second insertion. Otherwise no allowances will be allowed.

2 LINES
3 times.....20c
1 week.....40c
1 month.....$1.20

3 LINES
1 time.....20c
2 times.....30c
1 week.....60c

4 LINES
1 time.....20c
2 times.....40c
1 week.....80c

5 LINES
1 time.....25c
2 times.....50c
1 week.....$1.00

1 MONTH
3 lines for...$1.80
4 lines for...$2.40
5 lines for...$3.00

Any greater number of lines for any length of time to be figured at the same rate—30 a line for the first time, and 2½c a line for each consecutive insertion of the same ad. Special 80c per line per month. No "T.F." ads will be taken—every order to be for a specified time and then discontinued unless order is renewed.
TELEPHONE WANT ADS—Are charged at the same rate as cash ads. This is an accommodation service and payment should always be made promptly at The Review office or when bill is presented. Always ask that your telephone ad be repeated back to you by the telephone ad taker. The Review will not be responsible for errors of any kind occurring in telephone ads.
Bell phone 551; Automatic, 1158.
Display advertising on classified page is at special rates on contract. For particulars apply at advertising department. 7375

LOST AND FOUND.

STRAYED—White poodle dog, answers to name of "Teddy." Reward 307 East William street. 9528

LOST, STRAYED OR STOLEN—A Mahogany brindle pit bull dog, white under throat and four white feet. When last seen had spike collar. Answers to name of "Sox." Reward return to W. C. Armstrong, 309 West Prairie. 9535

LOST—A gentleman's bill purse, between Chadwick's and St. Nicholas Hotel. Return 421 W. William. Reward. 9496

POSITION WANTED

WANTED—To do general housework by the day. Call Mrs. Turnbow, Old Phone, 2873. 9502

WANTED—Position as housekeeper by middle aged lady. Best of references. Call 718 W. Prairie. Bell 1547. 9504

ANY ONE WISHING A GENTLEMAN FOR nursing of sick. Call 109-125. 9469

WANTED—POSITION AS HOUSEKEEPER, by widow, with one little girl. Call or address 925 N. Railroad avenue. 9422

HELP WANTED—MALE.

WANTED—An experienced farm hand, married or single. J. F. Holmes, Harristown, Illinois. 9520

WANTED—Tailor. Cheap Charley Clothing store. 9498

WANTED—One first class sheet metal worker for steady employment. Decatur Cornice & Roofing Co. 9496

WANTED—GOOD STEADY BARBER, NO house fighter need apply, top wages to right man. Write or phone, W. C. Wachob, Leland, Ill. 9466

WANTED—BOY WHO HAS HAD SOME experience on Gordon press. $4.00 to start. Wilkinson-Walker Mattox Co. 321 N. Main St. 9479

WANTED—BARBER—A STEADY YEAR around position, trade consists of Normal students. $11 guarantee 60% over $20 cut over money if you can do the work. Otto McMorry, 111 North St., Normal, Ill. 9482

WANTED—CABINET MAKERS AND MACHINE hands. Walrus Mfg. Co., Decatur, Ill. 9485

WANTED—IMMEDIATELY, MEN FOR unloading cars. $2.25 per day. Apply Wabash Freight House. 9498

HELP WANTED—FEMALE.

WANTED—A girl for general house work; no washing. Call 208 West William street. 9477

WANTED—Saleladies at 5c and 10c Store. Apply at once F. W. Woolworth. 9513

WANTED—A girl to assist in general housework small family. Call Auto 5738 or 1200 N. Monroe. 9513

WANTED—Cook; very best of wages. Call Auto 5183 or address G-503 care Review.

WANTED — THOROUGHLY COMPETENT girl for general house work; no laundry, $5 per week. Mrs. A. C. Traughber, Auto 167, Mt. Zion, Ill. 9419

WANTED TO BUY.

WANTED—TO BUY A FIVE OR SIX ROOM house to move on vacant lot. Address F-329, Review.

WANTED TO BUY—WE WILL PAY HIGHest prices for men's used suits and overcoats. Call bell 4823. 8974

MISCELLANEOUS WANTS.

WANTED—ALL KINDS OF SEWING MAchines to repair and adjust by an expert. Bell phone, 1022. Ed Knoblock. 9411

WANTED—PIECE RETOUCHING FIFTEEN years experience. Prices reasonable. Anna Kaag, 660 E. Orchard. Auto phone 5896. 9404

CALL T. C. WILLIAMS, FIRST CLASS PAper cleaning, hanging; up-to-date paper for sale. Auto 5047; Bell, 4771. 8825

BOARDERS WANTED.

WANTED—THREE BOARDERS IN A PRIvate family, nice clean rooms, partly modern. Good home cooking. 1598 N. Water. 9473

WANTED — BOARDERS AND ROOMERS 920 N. Water. Mrs. M. Howard. 9074

WANTED—DAY BOARDERS, GOOD HOME cooking, close in. Within call, 447 E. Elde. 8960

WANTED—A FEW MORE BOARDERS. Best of home cooking. 136 W. North. 8847

WANTED TO RENT.

WANTED—To rent a first class 80-acre farm with house, near a good town. Address C. Buckman, Farmingdale, Ill. 9531

FOR RENT—HOUSES.

FOR RENT—Five room house; city water, $12.50. B. K. Durfee, 134 E. Prairie. 9534

FOR RENT—A partly modern five room house at 437 N. Union. Inquire at 447 N. Union. 9511

FOR RENT—6 ROOM HOUSE, 946 E. DIVIsion, city water, gas stove, electric lights, toilet. Old phone 113. Allen Jones. 9490

FOR RENT—6 ROOM HOUSE EAST END water, toilet, gas, $15.00. Over 50 other houses for rent.
MERIDITH RENT CO. 9478

FOR RENT HOLD BEFORE RENTING see my 9-room modern house, near University, only $20. Bell phone 321. 9465

FOR RENT—9 ROOM MODERN HOUSE AT 1003 N. Water St., $35 per month. W. F. Pickle, 157 E. Main. 9391

FOR RENT—FLATS.

FOR RENT—FULLY MODERN GROUND floor apartment at 360 E. Wood St. Furnished if desired. Call Bell phone 2235. 9377

FOR RENT—Modern 5 room apartment. Possession given August 1st. 858 S. Church. Flat C. 9509

FOR RENT—ROOMS.

FOR RENT—Sleeping room, to two gentlemen, for $1.50 or one gentleman for $2. 402 E. Main. 9519

FOR RENT—FURNISHED ROOM, THOROUGHLY modern home; close in. Bell 1270. 843 N. Church. 9451

FOR RENT—ROOMS (CONTINUED.)

FOR RENT—Large pleasant front room unfurnished with kitchenette. Modern conveniences, city heat for winter, 8 blocks west. Address G-316 care Review.

FOR RENT—NICE CLEAN ROOMS, REAsonable. Modern. 539 E. William. 9477

FOR RENT—FURNISHED ROOMS MODern conveniences; for business men or women. 1060 W. Wood. Bell phone 3364. 9272

FOR RENT — TWO FURNISHED ROOMS modern conveniences, 509 Eldorado; two blocks from postoffice, east. Bell 1616. 9228

70 ROOMS AS GOOD AS THERE IS in the city. Public and private baths. Rates at St. James Hotel, ½ block south of Transfer house. 1416 x

RENT—LIGHT HOUSEKEEPING

FOR SALE—Cheap if sold soon, 100 feet picket fence. 405 Stuart Ave. 9533

FOR RENT—Rooms for light housekeeping, $2 per week. 1303 E. Eldorado. 9509

FOR RENT—Two furnished rooms for light housekeeping; modern; no children. 1209 W. Macon. Bell 4269. 9489

FOR RENT—2 ROOMS, PART MODERN, for light housekeeping. Bell phone 2465. 1002 E. Eldorado. 9471

FOR RENT—2 SUITES LIGHT HOUSEkeeping rooms, furnished; modern. 1229 W. Macon. Bell 2866. 9486

FOR RENT—FOR LIGHT HOUSEKEEPING, one large furnished front room on the ground floor. 237 West Eldorado. 9481

FOR RENT—TWO FURNISHED ROOMS for light housekeeping, ground floor, private entrance. 247 Central avenue, Bell 4110. 9453

FOR RENT—OFFICE ROOMS.

FOR RENT—OFFICE ROOM, 254 NORTH Water street. Apply Stine Watts. 9460

FOR RENT

FOR RENT—To lodge or club, the large Conklin hall. Apply to David Patterson, Conklin building. 9528

FOR RENT—Store room down town, excellent location for any business. 2 year lease. This room equipped with fine office fixtures which will sell if desired. Call Bell phone 139 or address 106 E. William st. 9499

FOR RENT — STOREROOM, CORNER Packard and Monroe. Call Max Atlass. 9437

BUSINESS OPPORTUNITIES

FOR SALE OR TRADE—STORE BUILDING and contents, residence, barn and outbuildings, two acres of ground, plenty of fruit, situated at Cushman, Ill. W. M. Ray, R. F. D. No 2, Sullivan, Ill. 8740

LIVE STOCK.

FOR SALE—800 POUND PONY AND CART. One of the best outfits in city. Call after 6 p. m. 1028 N. Main st. 9479

FOR SALE CHEAP—THOROUGHLY GENtle family horse, bay, black mane and tail; weight about 1050. Also good surrey road wagon and two sets single harness. Call on or phone E. G. Allen. 9342

HOUSEHOLD GOODS.

FOR SALE—Kitchen cabinet, side board, range, rugs, dressers. Phone Old 3683, 1117 W. Green st. 9512

FOR SALE—Gas range in perfect condition. Auto 5058. 9495

FOR SALE VERNIS MARTIN BED AND spring, new method gas stove and baby carriage. Practically new. 525 W. Macon. Auto 5839. 9480

Furniture
I buy, sell or exchange new or slightly used furniture, stoves, rugs, etc.
M. A. Peabody
121-9 E. North St. 4741

FOR SALE—STORAGE GOODS. WE HAVE a lot of household furniture for sale at Meridith's Storage House, 330 East Cerro Gordo street. 9704

TO EXCHANGE.

FOR EXCHANGE — JEWELRY INVOICE $3,000, 8 lots in Stillwell, Okla., $1,000; 80 acres desert claim in Pecos valley, N. Mex., $1,000; all trade or sell separate or all together. Address 1612 E. Wood Street. J. C. Ehrhart. 9470

FARM LANDS.

WIDOW MUST SELL 403 ACRES, INCLUDing 40 choice Holstein cows, crops, 100 acres valuable timber, 100 apple trees, tenant house. Buildings worth $7,000, running water. Price $10,000. Easy terms. Free catalog. C. J. Ellis, Farmers bank, Springville, N. Y. 9453

FOR SALE—AN IDEAL ILLINOIS FARM home, 240 acres, modern ten room dwelling, three barns, hog house, cattle sheds, double corn cribs and hay sheds, etc. If interested come and see it, or address First National Bank, Stronghurst, Ill. 9436

FOR SALE—440 ACRES IN WEBSTER PARish, Louisiana, seven miles from Parish Seat, four miles from railroad town, on rural route; 150 acres in cultivation, 100 acres in pasture, 250 acres fenced. One 4 room dwelling, four tenant houses, two barns, all in fair condition. Some virgin timber. Land is rolling, strains well, good well and spring water, partly bottom and partly ridge land, all above overflow. Fine for fruit, truck general farming and stock raising. Price $15.00 per acre, good terms at 8% interest. Bargains in farms and timber lands, write for descriptive literature. Texas-Louisiana Land Co., Minden, Louisiana. 9447

FARM LANDS.

THE FINEST IN SPOKANE VALLEY—150 acres, two houses; barns; 4,400 apple trees, just in bearing, half mile river front, gateway entrance at station of two transcontinental railroads. Half purchase price can remain. Seymour Birch, 120 Auditorium, Spokane, Wash. 9541

FOR SALE—Modern 60-acre farm in Polk County; beautiful location; 50 miles from St. Paul, on Northwestern (Omaha) railroad. Price $85 per acre. Write owner, F. E. Uhlin, Clayton, Wis. 9530

FOR SALE—A good Oklahoma farm on easy terms or crop payments until it pays itself out. Address Owner, Box 192, Frederick, Okla. 9505

FOR SALE—LOW PRICED SOUTHWEST Arkansas farms; productive soil. Pure water. Healthful location. Mild climate. Write us. Amity Real Estate company, Amity, Ark. 9498

FOR SALE—M'HENRY COUNTY FARMS, the best value for the price of any county in the state, good soil, good roads, good buildings, good markets, values from $100 to $200 per acre. H. S. Williams, Harvard, Ill. 9483

VACANT LOTS.

FOR SALE—VACANT LOT NORTHWEST side, 40x50, one half block car line. Price $550. Lock box No. 275, Decatur, Ill. 9175

FOR SALE—GOOD LOT 55x150 FT. ELSON Height addition, cheap if taken at once. Cecil Lee, Auto 3007. 9450

FOR SALE—TWO GOOD VACANT LOTS, near northwest corner Pugh and Gulick. A bargain. Address W. A. Reynolds, Arthur, Illinois. 9337

CITY PROPERTY.

FOR SALE—My residence on Riverside car line. Bargain; moving to suburban place and don't care to rent. J. P. Church, Bell phone 3326. 9494

FOR SALE — 3 NEW MODERN 7 ROOM houses, corner E. Main and Hilton, Sts. L. B. Cassell, Cassell Hill. Auto 4638. 9407

BICYCLES AND AUTOS.

FOR SALE—30-35 H. P. TOURING CAR over hauled and repainted. Bargain if sold this week. 1259 W. Macon. 9088

FOR SALE—EGGS

FOR SALE—EGGS FOR SETTING FROM prize-winning Indian Runner ducks, white egg strain. G. M. Dogle, Old phone 1407. 9288

MUSICAL GOODS

FOR SALE—FOURTEEN USED PIANOS, $60 to $165. Special prices on new pianos. Pianos rented. Buffern, 2nd floor, 251 N. Water. 8716

—PIANO—
We have a good piano for sale cheap. Meredith Storage House, 330 E. Cerro Gordo street. 9705

FOR SALE—MISCELLANEOUS.

CALL 478 Old Phone for pure ice cream, 70c gal., 35c for ½ gal. Pure Ice Cream Co. 9518

FOR SALE—A GOOD TEN OUNCE DUCK wall tent, 10x14 ft., two good camp cots. John H. Ebert, 935 W. Wood street. 9444

MONEY TO LOAN.

TO LOAN— ANY AMOUNT ON CITY REAL estate. Six per cent interest. Walters & Latham, 509-10 Powers Bldg. 9164

MONEY TO LOAN ON DIAMONDS, watches and Gold Jewelry, also Repairing high grade and complicated watches our specialty. J. D. Jenkins, 159 E. Prairie. 8929

READY MONEY! $10 UP QUICKLY
Low rates. No red tape.
Fidelity Loan Co.
Third floor new Citizens Bank Building. Old phone 370. Auto, 5863. Room 315. 0992

Money to Loan
On best possible plan. First the lowest cost, second the payments are arranged to suit the borrower and can be made either weekly or monthly. And last, but not least everything confidential When you come to us for a loan, you can have the money within an hour or two. Any amount from $10.00 up. You pay only for the actual time you keep the money. Call and see us when needing a loan. Rooms 7 and 8, Conklin Bldg. Half block north of Transfer House, 144 N. Main st. Bell phone 2041.
Illinois Mortgage Loan Co.
—2017—

—YOU CAN BORROW ANY AMOUNT—
None too large. None too small.
We lend money on Furniture, Pianos, Horses, Carriages, Goods in Storage, Cattle, Grain, Growing Crops, etc. Easier terms than other brokers. Also we buy NOTES. Telephone No. 1041. OLDEST LOAN OFFICE IN CITY, established 1882.
A. T. SUMMERS & SON, 110 North Water St.
Next to Millikin National Bank.

MONEY TO LOAN ON FURNITURE, DIAmonds, live stock, pianos, crops, real estate. Notes bought. J. L. Walden, 146 East Main street. 8800

MONEY TO LOAN—ON FARM AND CITY property, lowest rate of interest; no commission. 0001
Burtschi Bros. & Schoenle
140 South Water Street.

We Loan Money
$10 and up on easy monthly payments plan. All business private. Call or phone if in need of ready cash.
Decatur Loan Office
Bell phone 3270. Auto Phone 1118
202 Citizens Bank Bldg.

SPECIAL NOTICES.

Attention Auto Owners
Your car overhauled, ignition and carburetor trouble our specialty. General car repairing at very reasonable prices. All work guaranteed. L. L. HICKES, 712 North Broadway. Bell phone 322. 9309

NOTICE—ANYONE SELLING INTOXICATing drinks to Leo Rubin will be prosecuted to the full extent of the law. Mrs. Tilla Rubin. 9211

BOOK BINDING — PRACTICAL BOOK binding and blank book manufacturing. 127 South Water street, Decatur, Ill. Herman Spiess. Magazines bound, names stamped in gold on books, pocketbooks and memorandum books, toilet cases, etc.

COLLECTIONS — WE COLLECT BOARD bills, rents, wages, store accounts, labor claims, bar bills, jobbers and wholesalers' accounts, notes judgments and debts of long standing. All classes of claims collected on percentage. No advance fees for our services. A. T. SUMMERS & SON, 110 North Water st. 8877

FOR SALE.

FEED AT THE MILL
Corn and oats chopped, cracked corn, bran, hominy chops, timothy hay, baled straw.
Cobs $1.00 per load.
Geo. W. Lyons
535 W. Green St.
Bell 317; Auto, 1382. 9184

REAL ESTATE.

$1,000 Only
buys a fine corner lot, 80x152, South and East front, sewer, lateral and cement walks all paid, located East Prairie. Room for four houses. 9526
J. M. Pickle,
122 Powers block, Old phone 1098. Auto. 1577

For Sale
Ten choice lots, 4 blocks south of new Wabash locomotive shops; 6 room new house, fully modern, $2300; 6 room fully modern new house, $2400. All of these properties located and suitable for Wabash employes. 9382
J. E. Patterson
418 Powers Bldg.

For Sale $2,750
new brick house, 6 large rooms, partly modern, together with large lot 80x132, well set with nice fruit; an ideal home for some one near Durfee school on pike road. Must be seen to be appreciated. $2,750, ½ cash. Owner wants to move on farm.
Brueck
127 E. Prairie. 9468

Farm Bargain
Comprising 140 acres and situated in Macon Co., Ill., well located to grain stations and only a short drive from Decatur; good outlet; thoroughly tiled; 8 room house, fair barn, all smooth black land. Will sell for cash only, but good terms may be secured. This land is a bargain and if taken at once, the crop goes with the land. Price $185 per acre. 9385
U. S. Brokerage Co.
Home Telephone Bldg., Decatur, Ill.

For Sale
New 6 room modern house near University $3,100. 5 room partly modern close in $1,700. 7 R. modern close in $3,000. 1 lot on E. Main, sewer and sidewalks paid $425. 1 acre tracts near Wabash shops on payments.
Ed F. Drobisch & Son
123 E. Main.
Bell 4612. Auto 4612
List your property with us. 8907

For Sale
6 rooms, electric lights and furnace, north part, for quick sale, $1,650; $650 cash, balance time, or will consider vacant lot as part; 5 rooms new, north part, $2,500; 6 rooms, lot 47x165, barn, fruit and a dandy home, will take smaller property on this; 5 rooms, N. College, close in, $2,500; 8 rooms modern, E. Main, will trade for smaller property in north or west part; 3 vacant lots E. North for one week each, $450; 8 rooms opposite University Place. Priced right. O. L. MILBURN, 401 Wait Bldg. 9404

REAL ESTATE.

For Sale
Highly improved 80 acre farm. Close to interurban. Best of land in high state of cultivation. If you are looking for a home this will please you. Improvements the very best. No agent has this. Address Owner, F-105, care Review.

For Sale
40 acres close to Decatur, first class land.
Lot 1000 block East Main.
320 acres near Crookston, Minn.
160 acres near Lake Charles, La. 9709
Frank Godwin,
116 Merchant St. 8939

$3,000
Buys a 7-room modern house on North Edward; paving paid. Owner non-resident. $3,700 buys an 8-room modern house, W. Decatur. 9204
W. F. Pickle,
157 E. Main.
Bell phone 2376. Auto 1735

For Sale
10 and 20 acre tracts of land south of the river, one and a half miles from court house, $300 per acre. If you want a nice suburban home investigate this at once. Two ten acre tracts a few miles east of city, $225 per acre. 80 acres fine black level land near Forsyth at $225 per acre. A great bargain. 8 room modern house, North Church street; must be sold soon. See us for bargains at once.
Six room modern house, West Macon street, $2500.
Two vacant lots in the Becker addition, $725.
Money to loan at 6%.
See us for Fire Insurance and save money.
List your property for sale or trade with
Aaron Smick
116 Merchant St. 8887

For Sale
Modern 7 room house, close in, $2300.
4 room house, corner lot, 52x175½, N. side, $1650; corner lot 3 room, $800.
8 room modern, east side, $1500; 7 rooms, E. Prairie, $250 cash, bal. time. 9383
A. C. Allen
119 N. Water St.

FOR SALE.
Five houses on lot 40x300 ft., on west side, renting at $34 per month; price, $2800, best bargain in Decatur.
8 room new, modern house, W. Prairie ave., $3800.
8 room modern house, close in, $3200.
30 room mod house, close to business, $4700.
Stocks of Mdse., City Property and Vacant Lots for sale or trade.
N. T. Watson
313 Millikin Bldg., Bell 373; Auto 1287.

For Sale by Owner
7 room house, 1433 West Macon st. Gas and city water, sewer, paved street. Plumbing roughed in can be made, modern at small expense. Lot 40x150. House cost to build, $1,800. Lot is worth $1,500.00. Will sell clear for $2,850.00
James C. Lyons
811 Powers Bldg. 8370

Money to Loan on Real Estate Security
R. R. Montgomery & Son
8801
Phone 1243 141 E. Main

For Sale
9 room modern house, sleeping porch, nearly new, 1504 N. Water; also 8 room modern bungalow, 1404 N. Water. 9381
R. S. Bohon

REAL ESTATE.

I Make a Specialty of High Grade Illinois Farms
I make a specialty of high grade Illinois farms. Black and clay subsoil.
160 well improved $165.00
200 well improved 150.00
120 fair improvements 135.00
200 finely improved 185.00
160 finely improved 155.00
317 well improved 130.00
I have a choice 160 acre black prairie soil, clay subsoil, tiled, all smooth, good house, 7 rooms, barn 44x60, hog house, cribs, etc., for quick sale, $155 per acre. If you have anything in Illinois to sell or exchange, see me.
C. F. Whitfield
320 Title & Trust Bldg., Decatur, Ill. 7788

EXCURSIONS.
Only $9 to Ohio and Michigan and return, on Friday each week. Beautiful black rich farms, highly improved for sale at $75 to $150 per acre.
We can sell you an 80 on a payment of $3,000, cash, balance on long time. Mr. renter why not put your savings into a farm of your own and make yourself independent.
We will show you a fine country, fine crops, good improvements, schools, churches, etc. Zimmerman & Lundy, R. S. Stine Bldg. 9142

PROFESSIONAL

HAIR DRESSING
Sanitory methods, up-to-date, complete equipment. Let us demonstrate our ability by giving us a trial.
QUALITY HAIR SHOP
Over "Sam's." Both phones 1466. 6719

Sell Your Eyes? Not for a Million!
Of course not, yet how careless you are in your treatment of those Million dollar eyes. You abuse them, overwork them, don't give them the support which they need badly. Support? Yes. GLASSES AND GLASSES COST SO LITTLE.
Mary Nesbitt
Practical Optician.
218 Millikin Bldg. 8859

No Drugs. No Osteopathy. No Knife.
Office hours 9 to 12, 1 to 6, 7 to 8.
Sundays, 10 a. m. to 12 m.
Landgraff & Williams
Chiropractors
Auto phone, 1230; Bell phone, 530.
Rooms, 214-15 Moran-Corbett building, Cor. N. Water and E. North, Decatur, Ill. 9301

Charles E. West, M. D.
EYE, EAR, NOSE AND THROAT DISEASE AND FITTING GLASSES.
Special introductory price in gold rim or rimless or nose glasses, latest for $5, fifteen years' guarantee; ground crystals and fitting included.
Office 318 Wait building. Phones: Bell, 4520; Auto, 1123. Res.: Bell, 4521. Out of city Wednesday and Saturday. 8487

SPECIAL NOTICES.

Hats Cleaned
By Jim the Hatter
Look like new. Straws and panamas a specialty. New bands furnished inside and out.
180 E. PRAIRIE.
Work called for and Del'd. Bell 4677. 9098

Rufus Gardner
720 N. Monroe St.
Poundmaster and Scavenger
Will remove dead stock anywhere in CITY OR COUNTY, FREE OF CHARGE. Call bell phone 2686. Auto 4385. 8341

WE SERVE THE ONLY
20c a Meal
in the city
Beds, 25c and 50c. Short orders a specialty. Open day and night.
Myers Hotel and Restaurant
106 Main. 4118

F. E. WILSON'S
Lincoln Park Gravel
as good as can be found in the state. Orders promptly filled to responsible parties. I can furnish you one load per day or 100, with proper notice. 8454
Office phone, Auto 1932. House Phones; Auto 3062, Bell 4857

GET IT AT BELL'S.
Don't Worry
This hot weather about getting up town to buy your drugs. Just use your phone or your neighbor's. Tell us what you want and we will deliver it Free at the lowest prices in the state.
For this week we will sell you:

Saymen's Vegetable Soap, per box	19c
Cuticura Soap, per bar	18c
35c Violet Ammonia for the bath	19c
25c Violet Bath Salt	20c
Pummo Soap, 4 bars for	15c
50c Pozzoni's Face Powder	33c
$1.00 size Nature's Remedy	55c
50c size Nature's Remedy	30c
25c size Nature's Remedy	15c

Buy a dollar's worth of any goods this week and we will give you Free 2 bars of Royal Cuticle Soap, that sells for 30c in other stores.
Bell Cut Rate Drug Co.
CALL OR PHONE
Cor. N. Main and North. Opposite The Review.
You can always do better at Bell's. 9368

DIES FOLLOWING SEVERE OPERATION

Funeral of Mrs. Clara Robinson to Be Held Saturday.

Clinton, July 4.—Mrs. Clara Robinson, wife of Charles Robinson of this city, died at 4 o'clock Thursday afternoon at the John Warner hospital. The immediate cause of death was the shock from an operation which had been performed earlier in the day.

Mrs. Robinson was born in this city about thirty-five years ago and has always lived here. She is survived by her husband, father, Mr. Morse of this city, and a sister, Mrs Charles Everhart.

The funeral will be held at the late residence on Saturday at 2:30 o'clock, with interment in Woodlawn cemetery.

DOCTORS GIVE NO HOPE.

William Morris left for Ottawa yesterday to get his daughter, Katherine, who has been living in a tent colony in that city. Physicians state there is no hope for Miss Katherine and she comes home at her own request.

BAND CONCERT TODAY.

Fourth of July was celebrated in this city as in former years. The merchants of the city, with practical unanimity, decided to close up their stores at least for a half day.

The Commercial Club band consisting of nineteen pieces, commencing at 11 a. m. will play almost continuously the remainder of the day.

IS REMODELING BUILDING.

Smith Fuller, is having his East Washington street building remodeled and improved. The barber shop is being overhauled and Curt Bryant, of Champaign, will occupy the same when the improvements are completed. Mr Bryant will reside in the rear of the building.

PASSES CIVIL SERVICE QUIZ

Roy Baker has received notice that he has passed the civil service examination which entitles him to the position of carrier for this postoffice.

MAY GET PYTHIAN HOME

There is some prospect that the new Pythian home for aged people, which the grand lodge is about to erect, may be on the site of the old Snell homestead north of this city.

The officers of the grand lodge have refused to issue warrants for the addition of buildings at Decatur, which means that Decatur will not be the site of the home. At present the buildings of the Orphans' Home at Decatur for Pythian children is being used for elderly people who seek to avail themselves of the building for that purpose, but the disparity in ages makes it undesirable that the children and the aged people be housed together. That a home for aged Pythians will be the next step is a surety and that Clinton will be considered as a favorable town, with the Snell homestead as a desirable location, is a probability.

STOLEN SHOES RETURNED

Deputy Sheriff L. E. Forbes yesterday delivered two gunny sacks of shoes to Middleton and Burke, of Wapella which were stolen by Murphy and Stookey, who are now serving time for the crime in Chester penitentiary.

ENTERTAINED THE PHYSICIANS.

The physicians of the city took dinner yesterday at the Magill house with Dr. Barrett, a well known surgeon of Chicago. On July 22, Dr. Barrett has consented to deliver a lecture (illustrated) to the DeWitt County Medical society.

LUNCHEON FOR MISS BELL.

Miss Lila Bell, who has been taking a course in telegraphy, has completed her course and at once secured a position at Hamburg, Ia. Miss Bell will be in the employ of the Western Union Telegraph company.

Friends gave her a luncheon party yesterday in honor of her being the first pupil to graduate from the local institute.

PICNIC AT WELDON SPRINGS

The ministers of the local churches and their families, spent the Fourth at Weldon Springs. O. L. Cottrell, who has had charge of the singing was also present.

MACON.

Mrs. Clyde Young was a Decatur visitor Saturday.

Mrs. Gertrude Earle and son Ernest of near Springfield are the guests of Thomas Polk and family.

Mrs. Charles Barklet was a Decatur visitor Saturday.

Mr. and Mrs. Luther Hughes were Decatur visitors Saturday.

Mrs J. M Turner returned home last week after spending several weeks with relatives in Rockford.

Mrs. A. Moran was a Decatur visitor Saturday.

Mrs. Ihlson visited her son, Alfred Ihlson east of town.

Mrs. James Powell was the guest of relatives in Decatur Monday.

Miss Ophelia Gardner of Decatur, was the guest of her sister, Miss Edith Sunday.

Elizabeth Anderson was a visitor in Decatur Monday.

Mrs. James Copey was the guest of relatives in Decatur Monday.

Harry Hoffman of Decatur, was a visitor in Macon Monday.

Mrs. James Wells was the guest of relatives in Decatur Tuesday.

Miss Laura Mc Mullen of Decatur, was the guest of her sister, Mrs Bob Carr east of town Sunday and Monday.

ENTERTAINS SATURDAY CLUB

Mrs A. Kellar entertained the members of the Saturday Afternoon club at her home five miles east of Ma[illegible] June 28.

A very pleasant afternoon was spent in those present. Refreshments consisting of ice cream with cherries and nuts, cake, lemonade, and mints were served by the hostess.

Members present were as follows: Mrs Frank Hoover, Mrs C. Chynoweth, Mrs William Patterson, Mrs. Karl Hoover, Mrs W. McGee, Mrs James Lobo, Mrs. Jennie Hay, Mrs George Jacobs, Mrs H. R. Wa[illegible], Miss Ida Higgins.

The visitors present were Mrs Ratos Pen, Mrs. Fred Wilson and Mrs John Funk of Decatur, Mrs W. Warren, Mrs H. Long and Misses Nellie Peters, Gladys Moore, Lei Dunlap, Nellie Patterson, Marie Jacobs of Girls City, Chynoweth of this city.

Dr. Butler of California is visiting his grandson, J. M. Turner and wife for a few weeks.

Miss Addie Fry was a Decatur visitor Monday.

Miss Nellie Peters was a Decatur visitor Wednesday.

BIRTHDAY DINNER

Mrs. William Lindsay entertained a number of friends Sunday to a birthday dinner in honor of her husband William Lindsay, fifty-ninth birthday. A enjoyable day was spent by those present and at noon a sumptuous dinner was served by the hostess. Those present were Mr. and Mrs J. M. Lindsay, Mr. Howman, Mrs. Grace Collins and children, Mrs. Henry Lookabaugh and daughter, all of Decatur and D. B. Lawson of this city.

Mrs. Bess Whitaker was the guest of relatives in Decatur Wednesday.

Elmer Van Gundy of Decatur was the guest of John Van Gundy and family a few days this week.

Mrs R. R. Elliott was a Decatur visitor Wednesday.

R. White and Charles Gardner spent Sunday in Vandalia.

Miss Edith Gardner was shopping in Decatur Wednesday.

Miss Mayme Combs of Decatur, was the guest of relatives in Macon Tuesday.

Miss Phoebe Puckett was in Decatur Wednesday.

Misses Lucile and Margaret Lyons of Chicago, are the guests of their grandmother Mrs. Lyons in this city.

Miss Daisy Dagnit returned Monday from a visit with friends in Springfield.

MACON BAND GOES TO DALTON

The Macon reed and brass band went to Dalton City Wednesday, July 2, where they gave an open air concert. They expect to go and give a concert every Wednesday night during the summer.

Mr. and Mrs. George Gibson returned to their home in this city after spending a week in Chicago and at the lakes.

Mrs. Lovell and daughter of Alabama are the guests of Mr. and Mrs. J. M. Turner this week.

Mrs. Harpstite of Decatur, was the guest of Mr. and Mrs. James Geddes a few days this week.

GIVES A RECEPTION

Mrs. Mary Glenn gave a reception at her home in this city Wednesday evening, July 2 in honor of her son, George and bride, who were married last week. There were a number of friends present and the orchestra from Decatur furnished the music during the evening.

Refreshments consisting of ice cream, cake and fruit were served.

Miss Nola Durning of Mt. Zion, was the guest of friends in Macon Tuesday.

Mrs. Frank Hoover was a Decatur visitor Wednesday.

Ben Jostes and son Roy, of Stonington, were the guests of Henry Jostes and family Wednesday.

Mrs. Golf of Leavenworth, Kan. is visiting friends in Macon this week.

Miss Elizabeth Anderson was a Decatur visitor Wednesday.

Mr. and Mrs. Otto Tietz were shopping in Decatur Tuesday.

Mrs Noles and daughter are visiting relatives in Toledo this week.

Daisy Hughes was the guest of Bessie Smothers near Assumption Sunday.

Homer Whitaker and family left Saturday for the French Lick Springs where they went for the benefit of Mr. Whitaker's health.

Mrs. J. Smith and daughter Minnie were shopping in Mowequa Wednesday.

Mrs. John Newsham was shopping in Decatur Wednesday.

Misses Cora and Verna Mattox were Decatur visitors Wednesday.

Miss Lula Wilkin left Wednesday for Carrollton where she will visit relatives.

Artie Hankins is on the sick list.

Otto Tietz and family were the guests of Homer Whitaker and family east of town Friday.

Charles Young went to Springfield Sunday to accompany his daughter Helen home. She has been in Dr. Price's sanitarium where she underwent an operation for throat and nose.

Mrs. Hays, Mrs. W. Spencer and son Wright of Cincinnati, are the guests of Rev. R. B. Ward and wife. Mrs. Hays is the mother and Mrs. Spencer a sister of Mrs. Ward.

Mrs. R. B. Ward and son Kenneth, Mrs. Spencer and son Ashcraft and Mrs. Hays were Decatur visitors Monday.

William Weatherford has purchased the barber shop formerly owned by Karl Whitaker.

STORM DOES DAMAGE

A storm visited the vicinity a few miles east of Macon Sunday afternoon. Hail and rain fell in great quantity. Windows were broken and a field of corn belonging to Fred Waggoner was destroyed and will have to be replanted. Mrs. Waggoner picked up chickens that were killed by the hailstones and they found one of their horses with a broken leg which had to be killed. It was supposed the horse was struck on the leg by a falling board.

SPECIAL NOTICES.

See Chance
for bargains on household goods; couches and quarter sawed, oak filing case, gas range and plates, motion picture machine, blacksmith's forge, double front flat top desk, grocer or hotel refrigerator ½ block south of Transfer House. 8448

We Collect
bills, claims, accounts of all kinds. Our "New Method" for securing collections succeeds where all others fail. All collections on percentage basis. Notify us and a representative will call for your accounts. 8399
The Home Collecting Co.
220 Sit. Title & Trust Bldg. Bell phone 4482. Auto. 1093.

CONKEY'S FLY KNOCKER
Settles the fly question. It is not the cheapest on the market, but we believe it the best. We guarantee it to satisfy you.
Spray your horses and cows with Conkey's Fly Knocker and save feed. They will repay you with better service. It is easy to apply either by spray or with a cloth. For sale by
W. A. VAUGHT
Feed and Grain of all Kinds
140 E. Packard 9484

Feed Hoppers, Waterers, Brood Coops Prairie State Incubators and Hoovers' Alf Meal, Bone, Charcoal, Rolled and Pin-Head Oats, Dry Mash. "Monarch Scratch Feed." 7351
GARVER FEED STORE

Felter's Dairy
For Ice Cream

Pint	10c
Quart	20c
Gallon	75c

Rates for larger amount.
223 E. William St. 7787
Bell Phone 694. Auto 1198

Wingold FLOUR
Finest in the World
Made from Washed Wheat. At All Grocers.
CHAPMAN-DOAKE CO.
DISTRIBUTORS.

NEWSPAPER ARCHIVE®
NEWSPAPER ARCHIVE®

WOMEN PLAY IN RAIN FOR HANDICAP CUP

Mrs. W. J. Grady Wins On Tenth Hole.

MRS. BARNES GETS CUP

For Driving—Plan to Play In Galesburg.

Playing through a soaking rain, Mrs W. J. Grady won the women's nine hole handicap bogey match at the Country club Thursday afternoon. Mrs. Grady ended nine holes at a tie with Mrs. C. G. Powers. Another hole was necessary to decide the contest. Her prize is a silver trophy cup presented by Dr. Will Barnes and the title of the champion of the women golfers of the Country club of Decatur.

WILL PLAY IN GALESBURG

Local members of the club are enthusiastic over Mrs. Grady's playing. Plans are being made to have Mrs. Grady go to Galesburg to play in the mixed foursome with David Shellabarger, men's champion of the local club. Mrs. Grady is a good match for any woman in the circuit and with Shellabarger as a partner, the team should make a splendid showing at the annual tournament in Galesburg.

RANK OF CONTESTANTS.

In the nine hole bogey handicap match the contestants finished as follows:

Mrs. W. J. Grady—4 down.
Mrs. C. G. Powers—4 down.
Mrs. William Barnes—5 down.
Mrs. John Bennett—6 down.
Miss Emma Ewing—7 down.
Mrs. J. A. Corbett—8 down.

This left Mrs. Grady and Mrs Powers tied on the round. The first hole was played again and Mrs. Grady made a six on it while it took Mrs Powers seven strokes to hole out. This gave the match to Mrs. Grady.

IN DRIVING CONTEST.

In the driving contest the following points were awarded:

Mrs. William Barnes—260.
Mrs W. J. Grady—252.
Miss Emma Ewing—244.
Mrs J. A. Corbett—207.
Mrs. H D. Spencer—190.
Mrs C. G Powers—180.
Mrs John Bennett 121

WINS DRIVING CONTEST.

Mrs. William Barnes, who last year won the handicap bogey match, won the woman's driving contest and the cup offered by O. B. Gorin for this event. Mrs. Barnes made a number of excellent drives. Her best was 149 yards. She made several other drives that were longer, but the direction disqualified them.

About 4 o'clock threatening clouds banked the western and southern skies. The players started off from the first tee, however. Many of them objected but the committee in charge insisted that they would have to play off the event that afternoon Miss Emma Ewing and Mrs C G. Powers led off and they were followed by two others at intervals of five minutes. After the last pair had left the first tee and made good headway on the hole the rain broke for the second time in the afternoon. It came down in torrents. The tennis courts were soon lakes, putting them out of commission for the day. The players continued their round. The rain slowed up things considerably, but considering everything the event was played off in elegant style.

250 OUT FOR DINNER.

Over 250 names have been handed in to the steward of the club for dinner Friday night. At noon about seventy-five were out. The club house has been beautifully decorated with American flags and Japanese lanterns. A small army of servants has been engaged for the day and everything points to the most successful Fourth of July celebration in the history of the club.

COUNTY CLUB FOURTH OF JULY TROPHY CUPS.

—Photo by Wasson Studios.

From left to right—Cup presented by Mrs. C. G. Powers for the women's putting contest. Cup presented by C. M. Hurst for the women's court golf contest. Cup presented by Dr. William Barnes for the women's nine hole handicap bogey match, won by Mrs. W. J. Grady. Cup presented by O. B. Gorin for the women driving contest, won by Mrs. William Barnes.

BELL 2641. AUTO 1047

Reduction On Groceries

Read Every Item a Bargain.

Get busy. Place your order. Save you money.

Old potatoes, bushel	45c	4 lbs. California Prunes	25c
New Potatoes, peck	30c	3 lbs medium size Prunes	25c
Dozen tall Fawn Milk	95c	2 lbs. large Prunes	25c
3 tall Fawn Milk	25c	2 lbs. Apricots	25c
Dozen small Fawn Milk	45c	3 cans No. 2 Tomatoes	25c
6 small Fawn Milk	25c	Dozen No. 2 Tomatoes	90c
Fresh Eggs, dozen	17½c	6 No. 3 size Tomatoes	55c
Large jar Mustard	10c	Dozen No. 3 Tomatoes	$1.10
5 cans squash for Pies	25c	Dozen pkgs. Corn Flakes	75c
2 cans Spinach	25c	Dozen Early June Peas	$1.00
2 cans California Apricots	25c	Dozen cans Sweet Potatoes	95c
4 cans good Corn	25c	3 cans Sweet Potatoes	25c
4 cans Kidney Beans	25c	2 cans Kizer Inn Corn	25c
4 cans Apples	25c	2 cans Kizer Inn Peas	35c
1 cans cut Beets	25c	2 cans Little Gem Peas	25c
4 pkgs. Corn Flakes	25c	2 cans Niteway Peas	25c
4 cans Hominy	25c	2 cans Nagreco Corn	25c
5 cans Cost Mark Cherries	25c	2 cans Best Tomatoes	25c
3 cans Pink Salmon	25c	10 bars Maple City Soap	38c
Dozen Pink Salmon	95c	10 Sunny Monday	38c
3 cans table Pears	25c	10 Lenox Soap	33c
2 cans table Peaches	25c	15 lbs. Sal Soda	25c
2 lbs. crackers	15c	Large Snow Boy Powder	15c
4 lbs. Ginger Snaps	25c	Cut Asparagus No. 3 size	25c
3 cans Van Camp Beans	25c	Large Jar Pickles	10c
Gold Medal Flour	$1.40	3 pkgs. Spaghetti	25c
2 sacks Gold Medal Flour	$2.75	3 pkgs Macaroni	25c
Gold Coin Flour	$1.15	Gal. dark Syrup	35c
2 sacks Gold Coin	$2.80	Gal. White Syrup	45c
10 lbs. Navy Beans	50c	Dozen No. 3 Pork and Beans	95c
5 lbs. Navy Beans	25c	3 cans No. 3 Pork and Beans	25c
7 lbs. Bulk Starch	25c	Good Rio Coffee, lb	20c
7 lbs. bulk Oats	25c	2 lbs. 25c Coffee	45c
3 lbs. Lima Beans	25c	10 bars Lautz Soap	30c
3 lbs. kidney Beans	25c	Box Lautz Soap	$2.90
4 lbs. Jap style rice	25c	Box Lenox Soap	$2.85
3 lbs. Long Head Rice	25c	Box Maple City Soap	$3.75
4 lbs. Dried Peaches	25c	1 lb. pkg. Tea Siftings	20c

USE THE TELEPHONES. EVERYTHING GUARANTEED

W. L. Hinton ★ Grocer

TOO BAD

That Jolly Falstaff Was Forced to Worry Along Without THE LORETTA

The CALL to gastronomic delights exists today in Decatur as strong as it did in Ye Days Of Olde—The DIFFERENCE rests in the presence of THE LORETTA.

WARM WEATHER SPECIALS AT THE LORETTA

New York Cream Cheese	25c	Loretta Special, lb	32c
Daisy full cream cheese	20c	Illinois Special, lb	25c
Brick cream cheese	20c	Anselmo, lb.	19c
Longhorn cheese	20c	Uncolored Japan Tea	60c
Pimento, Jar	11c	Imperial Tea	60c
Imported Swiss	33c	Gunpowder Tea	60c
Imported Roquefort	35c	English Breakfast	60c
Sap Sago Cheese	5c	Oolong Tea	70c
Lunch Cheese	5c	Lima Beans	8c
Club cheese	10c	French Split Peas	7c
Churnedwell Butterine, best grade made	25c	Kidney Beans	7c
Churnedgold Butterine, best grade made	20c	Fresh country eggs, doz.	20c
Loretta Coffee, lb.	30c	50 cents worth of S. and H. Stamps with each pound Butter, Tea and Coffee.	

A full line of Canned Goods, Breakfast Foods, etc., at Lowest Prices in the city.

Loretta Butter and Cheese Co.

227 East Eldorado. Bell Phone 430

MONEY FOR YOUR DEBTS

Or for any other purpose you might want it for.

If it has been your experience to pay out your income a little here and a little there with a very little if any left and very little to show for it, you might forget to a certain extent your "pinching" experience if you had the money to pay all up and if you got the money from us

YOU WOULD NOT REGRET IT

for you could repay it in small amounts each week or each month that would hardly be noticed.

Your personal property furniture piano, live stock, etc., will furnish all the security we ask while it remains undisturbed in your possession.

Full information without cost to you if you can call or a letter or phone call will bring agent to your residence.

Illinois Mortgage Loan Co.

Rooms 7-8 Conklin Bldg. 144 N. Main St. Open Saturday Evenings.
Bell Phone 2041. Loans Made in All Surrounding Towns.

WOMAN JUMPS INTO CISTERN

Mrs. Julia Bethel's Troubles Too Great to Bear.

Wapella, July 4.—Mrs. Julia Bethel, about sixty years of age, residing at the home of her son, William Bethel, three miles north of Wapella, committed suicide yesterday afternoon by jumping into a cistern while all the members of the family were absent from home. She left a note stating that her troubles were too great for her to bear.

Mrs. Bethel had resided in Heyworth until a few days ago, when her son, who was caring for her, moved her to his home near Wapella. The members of the family had left home about 1 o'clock for Wapella to attend a Royal Neighbor meeting. When they left the deceased said she would write some letters during their absence. Upon their return from Wapella about 4 o'clock they observed the trap door to the cistern standing open, and, looking down, saw her body floating on the water. There were six and a half feet of water in the cistern. The note found stated that she left money in the bank and some notes, which she desired to have collected as they came due. Her troubles, she stated, were too much for her to bear. No other cause was assigned. The coroner's jury brought a verdict of death by drowning.

BLOODHOUNDS FAIL TO DELIVER GOODS

Soon Lose Trail of Clinton Burglar.

Clinton, July 4.—The bloodhounds owned by Strumpler of Springfield were brought to Clinton Thursday afternoon and put on the trail of the thief who entered the home of Mr. and Mrs T. J. McLaughlin late Wednesday night. The trail of the second visit was taken, which led to Webster street, where the hounds seemed to lose the scent. Several different directions were taken from here, but nothing satisfactory was accomplished. Conductor McLaughlin arrived home Thursday morning and identified the hat found on the table as one of his own

The object of the thief's second visit is not known, but it is not believed he was after money, as $2 in change was left untouched.

FACE BROKEN OUT?

PIMPLES REPLACED BY SMOOTH, CLEAR SKIN.

TRY THIS REMEDY AT OUR RISK.

Ugly pimples and blotches not only disfigure the face but cause unpleasant comments.

They are a form of eczema and will not yield to "beauty preparations" but demand rational treatment.

It was in just such conditions that our new soothing, antiseptic skin remedy, Saxo Salve, first proves its great value. Apply it as directed on going to bed—only a few treatments are necessary to show its marvelous healing power.

A remarkable feature that gives special value to Saxo Salve, is its ability to penetrate the skin and carry its healing, germ-destroying action to the very seat of the disease.

We give back your money if Saxo Salve does not satisfy you fully. Ellis W. Armstrong Druggist Decatur Ill.

P. S. Skin eruptions and poor blood usually co-exist in all run-down conditions. We guarantee Vinol to purify and enrich the blood.

Deering Standard Binder Twine 9½ Cents

Leon & Morris

Decatur, Ill.

ARTHUR DAVIS HOME TO VISIT MOTHER

Arthur Davis of this city arrived home Thursday morning to visit his mother and family. Davis is at present in charge of a National Cash Register company agency in Louisville, having been there about a month. Previous to that, he went through the school of the National Cash Register people at Dayton and was there during the time of the floods.

CHEVALIER BAYARD'S SILVER ANNIVERSARY

Lodge Will Celebrate Birthday Aug. 12 —Will Initiate Twenty-five.

Chevalier Bayard lodge, Knights of Pythias, will celebrate its twenty-fifth anniversary Aug. 12. The program has not been completed, but one of the features will probably be the initiation of a class of twenty-five candidates.

LIFE'S LIGHTER HOURS.

Party for Daughter.

Mrs Epping Barnett, 1704 North Edward street, gave a delightful party for her daughter, Louise Epping, the occasion being her eighth birthday. The main feature was a toy balloon race. Other games were enjoyed and the children voted the party a great success

Among those present were Misses Hazel and Helen Logan, Lillian Lucas, Isabella Chapman, Mildred McCoy, Lillian Greene, Lucile Brambiett and Louise and Jewel Epping.

Arrested in Park.

James Kelly, a machinist, was arrested by Officers McDaniel and Imboden for drunkenness and indecent exposure in Central park Thursday afternoon.

Close to Death.

Mrs. I. D. Stine and Mrs. J. Ben Wand have been called to Chicago by the illness of Mrs. Andrew Friedl, whose death from cancer is expected at any time. Mrs. Friedl has many friends in Decatur where she has often visited her aunt, Mrs. Stine.

Local Notices.

Those Notices Are Paid Advertising.

Dark oak piano. Good condition, $125. Suffern, 3d floor 251 N. Water.

Regular meals and lunches at Scotty Stewart's, 142 Merchant street. Everything to eat in season.

The coolest and best place in town to take your meals. Greider's cafe.

Give me a trial. D. Goodman. Suits pressed 50c. Cleaning, repairing. 141 S. Main. Ladies' and men's garments.

J. E. Fitzgerald, Real Estate, Loans and Insurance, has moved his office from the Citizens' Bldg. to Room 203 Moran-Corbett Bldg.

It is remarkable how quickly and surely eczema and all skin troubles are cured by using Shapley's eczema remedy. Come in or write and let us tell about it. Bell Drug Co.

We wish to thank our relatives and friends for their many kind acts and floral offerings during the sickness and death of our beloved son, James.

F. M. WHITE AND FAMILY.

ELDORADO ROOF GARDEN

A SPECIAL PROGRAM TONIGHT.
5c ADMISSION 5c
3 REELS 3

Dr. Bachman
Dentist.
203 Citizens Title & Trust Building.

ELDORADO ROOF GARDEN

UP TO DATE MOVING PICTURES.
MOONLIGHT SONGS.
5 PIECE ORCHESTRA
5c TO ALL 5c.
REFRESHMENTS AT ALL HOURS

People You Know.

Robert Murphy is home from Detroit to spend the Fourth with his father, Charles R. Murphy.

Mrs A. E. Murphy has gone to Boulder, Colo., to join Mrs. Charles R. Murphy and son, Donald

Marie Appenzeller and Dolly Knobloch left Thursday for Morrisonville to visit friends and relatives.

Florence and Helen Mock of Newton, Kan., are visiting their uncle, C. S. Mock, 1007 West Green street. They will go from here to Hammond, Ill., to visit their grandfather, C. P. Sutter, and other relatives.

John B. Freeman, formerly of Decatur and now of Rockford, is spending three days in Decatur. His wife and family are now up in Watseka.

Charles Fishback of Terre Haute, Ind., is visiting his grandparents, Mr and Mrs. C. O. Ebel, 461 North Church street.

Mr. and Mrs. Tom McDermott, 1149 West Eldorado, are spending the Fourth in Peoria with Mr. and Mrs Tom Kellner.

Mrs. Grabowsky and daughter, Grace, and son, Edward, of LaSalle are here for a week's visit to Mr. and Mrs. Fred Kruck.

Harold Mills, son of A. H. Mills, 356 West Decatur street, is home from Chicago to spend his vacation of two weeks Mr. Mills is connected with the wholesale department of Marshall Field Co.

Dr. Earl J. Drinkall of Canton, Ill., is visiting his mother, Mrs. A. Drinkall, at 944 North Water street over Sunday

OFFICERS ELECTED BY LABEL LEAGUE

The Woman's Label league at its meeting Wednesday night in Ashley hall in the Masonic temple elected the following officers for the next six months:

President—Mrs. Charles Wright.
First vice president—Mrs. Mettie Kunz.
Second vice president—Mrs Charles Walker.
Financial and corresponding secretary—Mrs. Julia Davis.
Treasurer and recording secretary—Mrs. Bertha Ricketts.
Sergeant at arms—Miss Cenna Walker.
Doorkeeper—Mrs. Dora Runshe.
Pianist—Miss Laura Ricketts

Delegates to Trades & Labor Assembly meeting—Mrs Charles Wright, Mrs. Julia Davis, Mrs. Minnie Kirkendall and Mrs. Charles Walker.

The installation of officers will take place Wednesday, July 16.

FLEA PEST REMEDIES ADVISED BY MANY

Afflicted Householder Can Take His Choice.

Various remedies for getting rid of fleas were received by The Review in reply to the inquiry Thursday evening.

One person advised the use of fly paper, putting it on the floor, every two feet.

Another said to use a vacuum cleaner.

One advised the use of a sprayer and quick death lice killer.

A method used in California, that of using oil from eucalyptus trees, was mentioned by another.

One woman said that if everything were shut up tight in the basement and sulphur burned the fleas could be destroyed.

Dave Parks and Lou Fribourg have remedies they can recommend.

Another remedy offered was this:

Use two tablespoonfuls of crude carbolic acid in one gallon of water and sprinkle around in the basement. This will cause an odor for a while but will leave in a short time and one will also find the fleas gone.

DISASTER 27 YEARS AGO TODAY

Eye Witness Describes Lincoln Square Explosion.

FIREWORKS IGNITED

Decided Contrast Between 1913 and 1886.

As an aid to limping memories it may be stated that the great fireworks explosion on Lincoln Square from which we date all other important Fourth of July happenings was in 1886, twenty-seven years ago today. Middle aged men were then school boys. This morning in a down town cigar store there was a lively discussion as to the date. There were as many opinions as there were men present, and one bet was made that the explosion happened more than thirty years ago.

AS THEY REMEMBERED IT.

"My oldest son was a baby then and I was carrying him in my arms that night," said one man.

"It was the year I entered the high school," said another, "and I finished in '89."

ONLY ONE DEATH.

The explosion occurred in '86 and it was the hottest Fourth of July happening that Decatur has ever known. On the streets after the explosion there were wild rumors of a dozen persons killed or fatally injured. Only one died as a result of the explosion, Bert Hamsher, who had an arm shattered and died of lockjaw, it is said, because the injury was not attended to that night.

EYE WITNESS STILL HERE.

A vivid story of the beginning of the explosion was told this morning by an eye witness:

"I was a boy and had worked my way to within ten or twelve feet of the stand A few Roman candles and rockets had been discharged when it was noticed that the sparks were flying back over the pile of fireworks. Some one went into the Isthfuss saloon and got a summer lap robe which was spread over the pile of explosives. The three men on the platform got busy with the fireworks and the sparks again began to fall on the insufficiently covered stock.

SAW IT START

"I saw the pile catch fire and realized that something was going to happen I bored by way through that crowd as nobody but a boy could do. By stooping low, getting down about the legs of the crowd, I wriggled my way through with amazing celerity. As I passed the front of the Armstrong drug store the rockets were shooting through the windows at the rear and throwing about the bottles on the shelves back of the prescription case. When the crowd broke and poured down East Main street I took refuge in the alley. Within the space of a minute I saw a dozen runaway horses. Of course there were so many people in the street that the horses did not get far."

ONE NOT SCARED!

There was no Transfer station in the square then and the old light tower stood in the center. The view of the fire works from any part of the square was unobstructed. Giles Warren hid behind a large and slightly intoxicated man near the middle of the square. This man was not in the least disturbed by the explosion and the panic. He thought it was all part of the game and cheered loudly.

NEWSPAPER ACCOUNT

The following is the account of the explosion given by The Review:

"A stand had been erected in the south east corner of the old square for the display of fireworks, and early in the evening was surrounded by men, women and children the crowd extending over nearly every inch of the old square and the streets leading therefrom. The platform was but a few feet from the sidewalk and between it and the stores the people were packed in a living mass. The fireworks, including large rockets, bombs and other explosives, were on the rear of the platform. After the first few pieces had been discharged they were covered with a horse blanket to protect them from the sparks."

THE COMMITTEE.

C. D. Reece, Fred Mueller and R. Liddle were the committee that had the fireworks in charge. They had fired a few rockets, candles, etc., when the crowd was alarmed at seeing them hastily leave the platform and a second later the pile of fireworks in flames and exploding with loud reports.

WILD SCENE

"The scene that followed was one of wild confusion and terror. People fled in all directions, the main idea being for each one to save himself and leave the others to take the consequences. Baby wagons were crushed, hats and canes were lost and wild disorder reigned for a couple of minutes. The people who were in front of the platform were not in as much danger as those who were hemmed in between that structure and the buildings. As far as reported no one was fatally injured but several received fearful wounds that will disfigure them for life.

CAUSE

"The explosion and the subsequent confusion lasted but a short time but it seemed an age to the excited people. When the crowd regained self possession the first inquiry was for the wounded. Several injured persons were carried into Armstrong's drug store and other stores near by. The opinion of the committee having the display in charge is that the explosion was caused by fire crackers thrown on the platform by boys and young men standing in the rear.

THE WOUNDED.

"The list of wounded includes twenty-three persons, some of them being very serious.

"Clarence Newell, sixteen year old son of W. R. Newell; right cheek torn open by rocket, right eye badly burned. May lose the sight of it.

"Father Sloat, eighty-four years old, struck in the back by rocket causing fractured rib.

"Mrs. Ed Gates, trampled on.

"Mrs. W. W. Law, Elwin, trampled on.

"Mrs Adolphi Sterchri, Macon, face and right eye burned.

"Bert Hamsher, nine years old, son of S. W. Hamsher, right elbow shattered by rocket, left arm bruised and powder burned.

"Clarence Haddock, painfully powder burned.

"Mrs. S. W. Green, painfully bruised by being trampled on.

"Henry Green, hit by rocket below right eye.

"Miss Mollie Stellwagen, bruised by being trampled on. She had her clothing nearly torn off

"Others injured were Ernest Catlin, Mrs. Heineman of Macon, Mrs. George Worden, Mrs. John Moreland, Mrs. John Tippett, Arthur Smith, Joe Mausy, Mrs. E. C. Ed Cooper, Charlie Yeager were burned, bruised or struck by flying fireworks."

HEARD LINCOLN MAKE GETTYSBURG SPEECH

Mrs. Clarissa Sterrett Was On the Program.

The reunion of veterans at Gettysburg recalls the fact that Mrs Clarissa Sterrett of this city not only heard the memorable address by Abraham Lincoln at Gettysburg Nov. 19, 1863, but had a place on the platform at the time the address was made.

Mrs. Sterrett, at that time Miss Clarissa Cline, lived thirty-five miles from Gettysburg and was very anxious to attend the dedication of the Gettysburg cemetery, feeling that it would be a historical event. With her father and four others Miss Cline made the trip to Gettysburg [illegible] to reach the place.

PUSHED FORWARD TO STAND

The party stopped about three miles from Gettysburg the night before the ceremonies. In the morning they walked in and spent the morning in viewing the battlefield. They reached the cemetery early Mrs. Sterrett tells how a space about the stand was kept clear by the troops until the notables were seated. When they were seated the public was given permission to occupy this space Mrs. Sterrett being in front was literally thrust forward to the stand. She and others climbed upon some of the framework and there they had an excellent view of the president and the crowd of people. Probably 30,000 people were present.

Besides the address by Mr Lincoln the dedication exercises included music by a band, prayer, oration by Honorable Edward Everett and the chanting of dirges by the choir. One dirge was composed by Longfellow for the occasion

President Lincoln was enthusiastically cheered before and after his speech. Cheers were also given for the different governors present.

Mrs. Sterrett vividly remembers the appearance of the cemetery and the rest of the battlefield. The ground was still darkened with blood, trees and buildings were scarred by bullets, tombstones were broken, the ground was loose on the grave mounds, and everywhere was the mark of a hard fought battle. The surroundings added to the impressiveness of the speech by Lincoln.

INDIANA AUTOISTS REACH ST. LOUIS

Driver of "Schooner" Arrested for Damages.

After a successful day on the road the Indiana manufacturers en route to the Pacific coast, who passed through Decatur Wednesday, reached St. Louis at 5 o'clock Thursday afternoon. Much ostentation marked their entrance into the Missouri city

200 AUTOS THERE

Over 200 automobiles containing members of the St. Louis Chamber of Commerce, the chief of police and Mayor Kiel greeted the party at Granite City. The tourists were taken to Sunset inn where they were guests of the Chamber of Commerce at a banquet A St. Louis dispatch says:

DRIVER ARRESTED

"The occupants of the G. & J tire truck, which is dressed up like a prairie schooner, were taken by the police on their arrival here yesterday afternoon, the local officers having received orders from Greencastle police to hold them pending the payment of damages for a buggy which was upset when the truck frightened a horse. Upon payment of $12 the driver, Harry Weidley, was released."

SHOOK THE STOVE, BROKE HER ARM

Mrs. George Hathway is Victim of Peculiar Accident.

Mrs. George Hathway, 924 South Colfax street, was injured Wednesday by a clinker. She was not struck by it, and in fact it did not even touch her. She was shaking the stove when the clinker caught between the grates. She tried to wrench it loose and her right arm was broken just below the elbow.

NO MARKETS FOR TODAY AND SATURDAY

Chicago, July 4.—There was no session of the board of trade or stock exchange today because of the holiday. Saturday will also be a holiday.

NewspaperARCHIVE®

A. C. TRAUGHBER DIES ON FARM OF BIRTH

Mt. Zion Township Resident Seventy-nine Years.

HE OWNED MUCH LAND

Survived By Wife and Four Children.

Alexander Chapman Traughber, one of the consequential citizens of Macon county, died at 5 o'clock Thursday afternoon at his home near Mt. Zion, on the same farm on which he was born over seventy-nine years ago. He had long suffered from a complication of diseases. He was one of the most prosperous citizens of the county, owning 360 acres of rich farming land.

He was born in Mt. Zion township April 3, 1834. He was a son of Mr. and Mrs. Henry Traughber, who came here in 1830, and they were the first couple to secure a marriage license in Shelby county, of which Macon county was then a part.

BOTH IN LOG CABIN.

A. C. Traughber was born in a log cabin that stood on the farm that has for over eighty years been the Traughber home place. He attended the district schools and assisted his father in farming 640 acres of land until he was eighteen years old. In 1855 he began farming on his own account, renting a portion of his father's farm. By careful management and untiring industry he accumulated the capital to buy a tract of 320 acres, to which he later added another eighty acres.

After the death of his parents he retained the old home place making his total holding 360 acres. He always said that he intended to die on the farm where he was born.

He engaged for many years in general farming and stock raising. He was eminently successful and improved his land in the best possible manner and equipped it with everything modern in the way of machinery. He was actively engaged in farming until 1903 when he retired. Since then he has devoted his time to rest and the enjoyment of the fruits of his labor. For several years he has spent his winters in Los Angeles, Cal., always returning home to spend his summers. Last winter he had a severe illness while in California.

HIS FAMILY.

Mr. Traughber married Miss Virginia Catherine Whitehouse, Dec. 11, 1856. She and the following children survive him: George M. Traughber and Judd Traughber of Mt. Zion, William B. Traughber of Macon; and Mrs. Claudia May Traughber Abel of Decatur. He also leaves a sister, Mrs. D. P. Durning of Chanute, Kan.

The funeral will be held at 3 o'clock Sunday afternoon at the residence. The interment will be in the Mt. Zion cemetery.

FUNERAL.

The funeral will be held at 3 o'clock Sunday afternoon at the residence. Rev. W. B. Neeley will officiate. The burial will be in Mt. Zion cemetery. Friends may call from 1 to 2:30 Sunday afternoon.

DEATHS.

MRS. LILLIE REBECCA GILMAN.

Mrs. Lillie Rebecca Gilman, wife of Charles Gilman, died at 2:30 Thursday afternoon at St. Mary's hospital, following an operation for cancer. She would have been thirty-five years old Saturday.

Her maiden name was Roff. She was born in Indiana, July 5, 1878. She came with her parents to Central Illinois when she was eight years old. After her marriage she and her husband moved to Cerro Gordo. From there they moved to Decatur about six weeks ago. Her parents lived at Mowaequa. Besides her husband she leaves four children, Wayne, aged twelve, Glenn, aged eight, Harry, aged two, and Tretta Gilman, aged five years. Also her parents, Mr. and Mrs. G. W. Roff, of Mowaequa, and two brothers, Charles and Bert Roff of Mowaequa, and two sisters, Mrs. Ola Mathews of Decatur and Mrs. Debba Stanger of Blue Mound. The body was removed to the Monson & Wilcox undertaking establishment and prepared for burial.

The body will be taken to Mowaequa at 9:10 Sunday morning and the funeral will be held in the Baptist church there. The interment will be in the I. O. O. F. cemetery.

MRS. MARY DISNEY.

Mrs. Mary Disney, wife of Fred Disney, died at 11:10 Tuesday night at the family residence, 434 East William street. She was thirty years old. She had suffered from a complication of diseases for the past three years. Besides her husband she is survived by an adopted daughter, Miss Leyndie Disney. She also leaves four brothers, Ralph, Harry, James and Charles Wilkerson, and three sisters, Miss Julia Wilkerson, Mrs. Mary Winegardner and Mrs. Bertha Shaffer.

SARAH G. GIBERSON.

Sarah G. Giberson, infant daughter of Mr. and Mrs. Orph Giberson, died at 2:15 Thursday afternoon at the family residence, 928 West King street. Her death was caused by stomach trouble. She would have been two years old Dec. 16.

The funeral was held at 2 o'clock Friday afternoon at the residence. The services were conducted by Rev. E. M. Smith. The interment was in Mt. Gilead cemetery.

THOMAS ELMORE EVERETT.

Thomas Elmore Everett, eight year old son of Walter and Mary Everett, died at 4 o'clock Thursday afternoon at the home, one-half mile south and one-half mile west of Harristown. Death was caused by heart trouble.

Besides his father and mother, he leaves one brother and one sister.

The funeral will be held at the residence at 2:30 Saturday afternoon and burial will be at the Harristown cemetery.

BORN.

To Mr. and Mrs. Clayton Clendening, 787 Lincoln avenue, Thursday, July 3, a son.

WIFE OF FORMER DECATUR MINISTER

Mrs. W. K. Gilmore Dies In Auburn.

Mrs. Edna K. Gilmore, wife of Rev. W. F. Gilmore, a former pastor of the Grace Methodist church, died at her home in Auburn Wednesday afternoon the death coming suddenly. She was sixty-six years old.

It was about fifteen years ago that Mr. Gilmore was pastor in Decatur. Mrs. Gilmore was active in church work and in the Woman's club, serving for one year as chairman of the Sorosis division. She was much interested in mission work and devoted a great deal of time to it. She was an especially talented woman and made hundreds of friends here. At the time of her death she was president of the Woman's Foreign Missionary society of the Springfield-Champaign district of the Methodist church and was an active worker in that society.

She was born May 20, 1847, in Monticello and was married to Rev. W. F. Gilmore in that city in 1867. She leaves her husband, a son, Lewis Gilmore of Springfield, a daughter, Mrs. Grace Ullman of Des Moines, a brother, Harry Kaiser, and a sister, Mrs. Emma Chenery of Monticello. The family moved to Auburn a year ago, going there from Petersburg. They went to Petersburg from Decatur.

The funeral was held this afternoon in the Auburn Methodist church, Rev. C. P. Taylor of Urbana officiating. Burial was in the Auburn cemetery.

FUNERALS.

MISS ORA STRIEWING.

The funeral of Miss Ora Striewing was held at 4 o'clock Thursday afternoon at Grace Methodist church. The services were conducted by Rev. T. N. Ewing. There was a large attendance. The music was furnished by Mrs. Kenney and Mrs. Storer. The flowers were in charge of Miss Jessie Fell, Miss Frances Fell, Mrs. Charles Fease and Mrs. C. A. Lusinger. The pallbearers were Harry Barnes, Earl Surrey, Don Barnhart, Elmer Gillespie, John Weits Jr., and Ernest Stouffer. The interment was in Greenwood.

DANIEL A. REEME

The funeral of Daniel A. Reeme was held at 4 o'clock Thursday afternoon at the family residence, 876 North Church street. The services were conducted by Rev. W. H. Penhallegon and were under the auspices of Dunham post, 141, G. A. R. The music was furnished by a quartet composed of Miss Funk, Mrs. Baker, J. O. Spence and A. C. Spence. The flowers were in charge of Mrs. Parker, Mrs. Whitecoff, Miss Whitecoff, Mrs. Peters, Mrs. Latham and Mrs. Cundall. The pallbearers were L. B. Fruit, H. B. Wise, L. W. Fribourg, James Thompson, Lafe Moore and F. I. Hays. The interment was in Greenwood.

HARRY RAMBO

The body of Harry Rambo, who died in Hot Springs, arrived Friday morning and was taken to the Dawson undertaking parlors. It will remain there until 9:30 Sunday morning and friends may call there at any time until then. Sunday morning the body will be taken to the home of Mr. Rambo's father, Louis E. Rambo, 1237 East Prairie street, where the funeral will be held at 1:30 Sunday afternoon. The Moose will have charge.

FATHER LOUGHNEY VISITS DECATUR

Has Just Returned to Alton Diocese.

Rev. P. J. Loughney, formerly assistant rector of St. Patrick's church, celebrated the first mass in St. Patrick's Friday morning. Father Loughney has been at his home in Pittston, Pa., for the last year and a half, on account of ill health. He has just returned to the Alton diocese and has not yet been assigned to a parish.

Rev. Andrew Smith, the present assistant rector, has gone to Northern Minnesota with Dr. M. W. Fitzpatrick for a week's vacation, which he will spend hunting and fishing. A Jesuit father, Father Kelly, of Toledo, O., will assist Dean Murphy of St. Patrick's Sunday morning. Father Kelly is here conducting the retreat of the Ursuline sisters.

The masses Sunday morning and all other Sundays during the summer will be at the usual hours, 5, 7, 9 and 10:30. No changes in program have been made this summer.

MISS MAY CROY TO BE MARRIED SOON

She Will Become Bride of Claude Price About Aug. 1.

Announcement of the engagement of Miss May Croy to Claude Price was made Thursday evening following a supper which Miss Croy gave in honor of her sister, Mrs. Ray Moon and Miss Harriet Pinney, both of Taylorville. The guests were members of the Mystery club of which the bride-to-be is a member.

From 5 until 6 o'clock the young women were entertained in the yard by a display of daylight fireworks. At 6 o'clock supper was served in four courses. Decorations were in the national colors with smilax and marguerites as the flowers. In the center of the table there was what appeared to be a mound of flowers with the smilax. Later, however, when the supper was finished the smilax and flowers were scattered and found to have concealed a tiny house which is an exact duplicate of the one that Mr. Price is having erected at 1145 West Wood street for their home. Mrs. Moon made the announcement. Silk flags were the favors. No announcement as to the date for the wedding was made but their house is to be ready August 1, and it is expected the wedding will take place shortly before that date.

Miss Croy is the daughter of Mr. and Mrs. S. L. Croy, 603 West North street. She has studied music at the Millikin conservatory for the past eight years and during the past three and a half years she was taking the regular college course. She is a member of the Second Presbyterian church.

Mr. Price is a member of the firm of Heckman, Bailey & Co., but on account of his health was obliged to take to outdoor work and is employed as an advertising solicitor. He is an active member of the Grace Methodist church.

MEETINGS.

MASONIC.

Macon Lodge No. 8, A. F. and A. M.—Stated meeting tonight at 7:30.

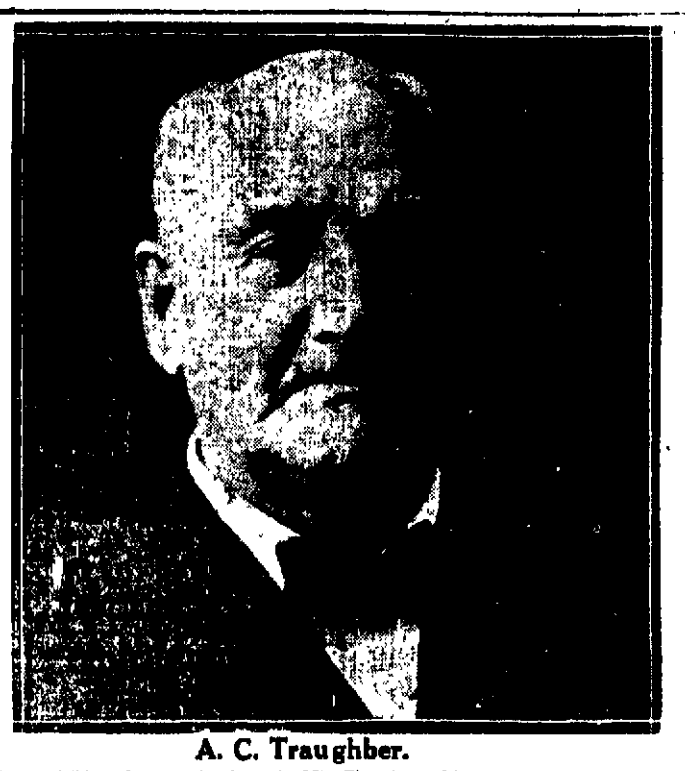

A. C. Traughber.

Who died Thursday on the farm in Mt. Zion township on which he was born seventy-nine year ago.

PICKPOCKET PICKS OUT THE WRONG MAN

Huge Blacksmith Foreman Captures Suspect.

A pickpocket made a mistake on the Banner Limited train to Chicago Thursday afternoon. He tackled Charles A. Johnson, 560 North Church street, who is blacksmith foreman for the Curtis Truck company and is something of a giant. As a result of the meeting James E. Duffy, a bartender, giving his address as Memphis, Tenn., is in jail on the charge of attempting to lift Mr. Johnson's purse. The police think the case is clear.

Mr. Johnson was boarding the train for Chicago when he felt somebody reach for his purse in his hip pocket. He whirled around and seized two men, who he thought were trying to take his money. He got a good hold on Duffy but the other man succeeded in wrenching away.

Duffy put up a fight without avail. He might as well have tried to free himself from an iron vise. The struggle in the vestibule lasted only a minute, then Duffy gave in.

PURSE IN ANOTHER POCKET.

Johnson held Duffy until Officer Scroggin reached the car, then Duffy was taken to the Short street station. All during the struggle Duffy kept saying to Johnson "Maybe you have made a mistake. Look in your pockets." Johnson finally reached into his coat pocket to get a handkerchief and there he found his purse. Duffy or his companion had dropped it in there.

Among Duffy's possessions appeared a hypodermic needle and some cocaine. Duffy said he was on his way to Danville. He was, however, on a Chicago train and he had only $1.50 in his pocket. He did not attempt to explain the discrepancy.

Mr. Johnson missed his train to Chicago.

GOLF AT COUNTRY CLUB THIS MORNING

Mrs. C. G. Powers Wins Court Golf Contest.

Mrs. C. G. Powers won the woman's court golf contest for the silver trophy cup, presented by C. M. Hurst, at the Country club Friday morning. She made the course in thirty-three strokes. Mrs. G. R. Stanton was second with thirty-five and Mrs. John Bennett third with forty. There were eight starters.

In the men's nine hole handicap hogey match there were twenty-six starters, sixteen of which were in at noon. Of those who had turned in score cards at noon Guy Scovill was leading the field with three up on hogey. W. G. McCullough was second with one up.

NO INJURIES SO FAR IN DECATUR

Inquiry among most of the physicians of the city up to noon Friday indicated Decatur had had a very sane Fourth. None of them reported any accidents, not even of the slightest nature, and the prospects were that Decatur would get by well for the day.

Freight Agent.

Joseph Hattendorf, general freight agent for the Illinois Central, has announced the appointment of J. L. Durrett to the position of assistant general freight agent with headquarters in Louisville. E. C. Furry has been appointed assistant general freight agent with headquarters in Memphis.

DEEDS RECORDED.

Regina Albert to E. K. Hall, lot 1, of Murray & March's subdivision; $1,700.

Bessie Downing to Annie Greenberg, lot 11, block 1, R. J. Gatling's addition; $800.

Mary L. White to F. J. Armstrong, tract in block 8, H. H. Wise's third addition to Blue Mound; $400.

C. R. Lyon to J. C. Threlkeld, part of lot 12, block 2, S. K. Thompson's second addition; $3,500.

May Lillie Weingarten to Anna Greenberg, lot 1, block 8, South addition; $3,000.

CHARM IS NOT LOST FOR ALL THE PEOPLE

Some Still Like Old Fashioned Fourth.

The Illinois Central held the field in Decatur Friday morning. Patriots of all shades, beliefs and nationalities filled the station to overflowing and crowded all outgoing trains. Celebrations at Moweaqua, Assumption and Pana formed objective points for the most part, though many Decatur people made short pilgrimages to visit friends in the county. One old man made it known to all and sundry that he was bound for Moweaqua. "To get a drink, by hek!" said he'd been drinking river water for two years and wanted a taste of the old well. Also, he stated, friends owning drug stores waited him down the line.

The exodus from Decatur during the morning proved that the joys of an old fashioned Fourth have not lost their charms and that a great many are willing to risk a permanent separation from members of their body to make the eagle scream.

Baggage Truck Paralyzed.

One of Dan Myers' new and beautiful baggage trucks which for the past week added greatly to the artistic effect of the station, celebrated Independence day by defying the powers of the big engine and a cut of passenger cars Friday morning. As a result it is laid up with a broken leg and is an object of pity to be mourned deeply.

RAILROAD GOSSIP.

Two Wabash Falos Park excursions for the accommodation of Chicago Picnickers were run Friday morning. Trainmaster Walmsley of Decatur, spent the day in Chicago, supervising the running.

Firemen Bates, Sennel and King have been recalled from their leave of absence to fill out the running boards at the Wabash, the big increase in business during the past week have created the demand for a full force.

Mrs. Dan Myers and family returned from Missouri on No. 4 Friday morning, having found no escape from the heat there.

MRS. COOPER NAMED REBEKAH DELEGATE

Mrs. R. Maris Cooper was elected delegate for two years to the grand lodge at Springfield by Progress Rebekah lodge at its meeting Thursday night. The grand lodge meets once a year and Mrs. Cooper will represent Progress lodge at the meetings the next two years.

FOUR FROM CAPITAL ARRESTED FOR NOISE

Two young men and two young women from Springfield attempted a noisy celebration in Decatur at 11 o'clock Friday morning and were taken in charge by Officer Stevens. The four were going west on West Main street, firing off cannon crackers five inches long. They were taken to headquarters and the ordinance explained to them and they were allowed to go free, leaving nineteen un-exploded crackers at headquarters.

LOOKING FOR WOMAN'S SLAYER

Dead Body Identified As Restaurant Man's Wife—Last Seen With Italian.

Chicago, July 4.—Identification of the woman victim of the mysterious west side murder as Mrs. Flossie Woodruff, fifty year old wife of Harvey Woodruff, a restaurant cashier, was made complete today when Woodruff viewed the body.

Woodruff, his wife and Mrs. Mabel Joslin, a friend, had attended a circus early in the evening. Woodruff left them to return to work and the women said they would go home. Instead they stopped at a west side saloon where they met an Italian. Mrs. Woodruff and the man left the place together. Mrs. Joslin expected them to return momentarily, but she had seen the last of her friend alive. Her body with the throat cut, was found in an alley. Police are searching for the Italian of whom they have a good description.

BOODY.

Agent R. R. Heerdt spent one day last week in St. Louis.

Ruth Eaton is visiting in Decatur this week at the home of her grandmother, Mrs. Sophia Pistorius.

Mrs. F. H. Pistorius was called to Carlinville Sunday on account of the serious illness of her mother, who died a few hours after she arrived.

Mrs. Emery Dodson and children of Decatur, visited here last week.

J. F. Neiatker of Decatur, spent Sunday here.

Miss Elva Weatherford spent Thursday and Friday of this week in Decatur.

Quite a number ofrom here attended the social at Blue Mound Chapel Wednesday evening.

Miss Dollie Kennedy of Charleston, is here visiting her uncle, James Eaton.

C. L. Williams is improving slowly.

LIST OF TEACHERS AND THEIR SALARIES

Following is a complete list of the teachers engaged for the rural schools for the next term, and the salaries reported to the county superintendent:

Madison, Eva Stitt	$ 65.00
Milam Center, Lelah Ekles	60.00
Peru, Robert Smith	100.00
Fair Play, Effie Sturgess	60.00
Brush College, Mrs. Margaret Roney	85.00
Sangamon, Clara Mechtoldt	75.00
Schrear, Frances Russell	75.00
Hickory Point, Eloise Collins	60.00
Mound, Marguerite Wilson	60.00
Bethel, Mrs. Charlotte G. Copeland	75.00
Walnut Grove College, Bernice Berry	55.00
Flood, Reva Keagle	50.00
Eldorado, Marie Cross	60.00
White, Mary Barry	50.00
Pleasant Grove, Edith J. Kissell	55.00
Cross Roads, Caroline Black	85.00
Union, I. O. Baldwin	100.00
Independence, Mabel Oaks	67.50
Mt. Pleasant, Cora Luker	70.00
Oak Grove, Nannie Ellis	85.00
White Hall, Bertha Arrington	70.00
Washington, W. W. Sheffer	85.00
Mud Chapel, Velma Spesnut	60.00
Central, Floyd E. Boyer	75.00
Harristown, Lena M. Allen	100.00
Hazel McKean	65.00
Davis, Cecelia Deapres	80.00
Turner, M. C. Linthicum	85.00
Ocean Wave, Lather Richardson	65.00
Oakley, Alva M. Goodwin	75.00
Greenwood, Lena Armstrong	80.00
Fairview, Nora Welton	95.00
Prairie Chapel, Esther Dills	70.00
Belle Prairie, Mrs. Mabel Thrift	95.00
Rolling Springs, Kirk Russell	70.00
Mosiel, Clotilda Weller	75.00
Center, Charles H. McDaniel	77.50
Beck, Anna Chadduck	75.00
Warrensburg, F. E. Hinkley	85.00
Fay Alston	50.00
Edna Schrear	50.00
Bessie Landram	50.00
John M. Ira O. Cross	87.50
Magee, Nora E. Warnick	70.00
Westfield, Carrie Gouge	60.00
Rolling, J. E. Underwood	100.00
Rolling, Verne Taylor	65.00
Maroa, Leona F. Bowman, year	1000.00
Daniel P. Mitchell	85.00
Mrs. Lulu Gibson	60.00
Mrs. Minnie Shell Wilson	55.00
May Cooley	50.00
Linnie Fort	50.00
Nina May Duggett	50.00
Beulah Coursey	60.00
Middlesworth, Luna Gaskins	60.00
Blue Mound, C. W. Evans	120.00
Alice F. Loy	75.00
E. S. Lake	70.00
Helen Coles	70.00
Ivah Tate	65.00
Effie Blair	65.00
American, Ina V. Irwin	75.00
Pleasant View, Belle Hughes	65.00
Dinkman, Georgia Folz	70.00
Pleasant Ridge, Ethel Waddell	65.00
Parker, Dorothy Hanks	50.00
Ft. Daniel, Chester Smith	75.00
Columbia, Laura Cooper	55.00
Dishron, Hazel Underwood	60.00
Hess, Elsie R. Rahney	75.00
Enterprise, Ina E. Noyes	85.00
Harmony, Nina Mae Hedger	60.00
Hoeddle, Hazel Bell	75.00
Chatfair, Everett Reeves	72.50
Elwin, Clara Bethel	75.00
Major, Marguerite Heize	75.00
Old Blue Mound, Anna Weller	80.00
Hill, Velma Toney	55.00
Maple Grove, Ivy Louce	60.00
Willow Branch, Marguerite Glowin	75.00
Long Creek, Charles Seitz	85.00
Ridge, Clara May Gaskill	65.00
Brown, Bessie Troxell	
Pingreek, Pyrle Miller	
Argenta, W. J. Heinle	
Edith Cross	
Bessie Benford	
Rosa Gissinger	
Pleasant Valley, Edith Bricker	
The Brick, Sue Davis	
Zion, Mrs. Mabel Knight	
Kirby, Florence VanDeventer	
Shady Grove, Nina Durning	
Grand Prairie, Ruby Reen	
Nevada, J. D. Logan	
Walker, Charles Colberts	
Gregory, Neena Yerkes	
Chester Oak, Sallie Bell Hall	70.00
Evans, Maude Gaul	70.00
Bend, S. S. Mouts	80.00
Hale, Anna Berry	70.00
Prairie Vale, Fred May	70.00
Pleasant Hill, Mrs. Charles McDaniel	70.00
Cherry Grove, Tressie Munchenburg	75.00
Forsyth, Mabel Stout	75.00
Kendall, A. E. Bischel	80.00
Mt. Zion, Mr. Potter	
Mrs. Anna P. Laswell	75.00
Grace Hommond	
E. Stringtown, Hortense Miller	65.00
Center Ridge, Bernice Wilkoff	80.00
Prairie Center, Edith G. Walley	
W. Stringtown, Merton Swango	
Wells, Mary I. Knotts	75.00
Batchelder, Pearl Robbins	85.00
Childs, Jessie Leonard	
Berry, Nora Ellrick	
Blue Door, Minnie Buckingham	
Sunnyside, Mollie M. Drobisch	
Niantic, M. E. Lockhart	
Miss Lancer	
Margaret Leonard	
Blanche Durflinger	
Acom, Mrs. Myrtle C. Webb	
Barkley, Minnie Black	
Excelsior, Jessie Dennis	
Bois d'Arc, Susan Camden	
Casmer, Louise Kuehnel	
Oak Ridge, Rhoda Clark	
Elm Grove, Katherine Weller	
Walnut Grove, Miss Kruse	
Boody, J. A. Shumate	
Myrtle Bailey	
Macon, W. H. Ball	
Hazel Upheus	
Treia Hill	
Henrietta Gozad	
Willow Glen, Viola Arrington	
Upper Ridge, Eugenia Leiter	
Pleasant View, Verna J. Wakefield	

BIG CONTRACTION OF LOANS REPORTED

Washington, July 4.—Reports to the comptroller of the currency on the national banks on July 1, showed a big contraction of loans and individual deposits, but gains in cash on hand, as compared with April 4, the date of the previous call. Loans decreased $35,068,246 since April 4, but increased $189,123,701 since June 14, 1912. Cash increased $25,546,000 since April 4, and decreased $21,220,254 since a year ago. Deposits showed a loss since April 4 of $15,325,493, since June 14, 1912, of $128,000,387. The total legal reserve held by 7,743 national banks on June 4 was $1,492,366,335, an average of 20.95 percent or $72,775,028 above the requirements of law. The percent of actual reserve, including amounts deposited with reserve agents which could not be called legal reserves was 24.02.

The resources of all banks aggregated $11,016,920,000, a decrease since April 4 of $45,055,000, and an increase since a year ago of $175,155,000.

HERE'S A TALE FROM MISSOURI

Brunswick (Mo.) Brunswicker: The town of Elmo, Mo., is proud of one of its citizens. He is A. R. Nance, who carries mail over a big route, drags twenty-six miles of country road and raises forty acres of wheat and twenty-five acres of corn all by himself. After the last heavy rain the roads were too rough for Nance to use his motorcycle on his route and the farmers had no time to drag them, so Nance procured a small drag that one team could pull, loaded his mail and himself on it and started out on the route. It took him more than a day to cover the twenty-six miles, but when he was through he had dragged a ribbon of road the entire distance, so that he was able to use his motorcycle in the next delivery. So now he is using his team in the field a half of each day and is making record time over his route.

ILLINI PICNIC DRAWS BIG CROWD

It was expected that the crowd in attendance at the picnic in Batchelder's grove by the Illini people would be the biggest ever had for a Fourth of July gathering. A good many people were at the grove this morning and it was thought the biggest part of the crowd would would come this afternoon.

A platform was erected for the speaking and the rest of the program. Rev. W. S. Dando of the Illini church is the speaker for the afternoon and music is being furnished by the church quartet. A program of contests, races and a ball game between the married and single men has been planned for the afternoon.

Mr. Dando's subject is "Why the Glorious Fourth?"

Scraps of News.

NO CHANGE.

There is no change in the condition of Joseph Mills.

TO VISIT.

Mr. and Mrs. Alex Van Praag, 1004 North Monroe, and Miss M. J. West leave this evening for Minneapolis and from there go on to North Dakota to visit Mr. and Mrs. Van Praag's children. Mr. Van Praag will be back in about two weeks. The others will stay longer.

CAMP NEAR SULLIVAN.

Mr. and Mrs. Loren Burleigh and three children have gone to Sullivan where they will spend several days in camp at a park near that place.

MANY IN POOL.

There were many swimmers in the Y. M. C. A. pool Friday. The building will be open till 6 o'clock this evening.

FISKE REFUSES TO RESIGN HIS JOB

San Francisco Postmaster Waits to Be "Fired."

San Francisco, July 4.—In reply to a demand, following a request from Postmaster General Burleson, Arthur G. Fiske, again refused yesterday to resign as postmaster of San Francisco. In answering a telegram from Postmaster General Burleson, he said:

"I do not recognize the right of anyone to remove me, except the president of the United States."

"WILL BE REMOVED"—BURLESON.

Washington, D. C., July 4.—If Mr. Fiske does not resign, he will be removed."

That was the reply made late yesterday by Postmaster General Burleson to the refusal of Postmaster Arthur G. Fiske of San Francisco to relinquish his office.

He said that complaints of inefficiency had reached the department from many sources. Finally, formal charges against Mr. Fiske were filed and it was decided to give the postmaster an opportunity to resign.

SIDELIGHTS OF GETTYSBURG

Gettysburg, July 4.—One of the interesting sidelights of this great encampment is the reunion of the civil war nurses, which is being held in a house on the main street of the town. Thirty women who attended the sick and dying on the field after the battle and in the hospitals in this vicinity sit on the porch of the house all day and wave as the soldiers march by.

DISOBEYS HIS SON

General "Tott" Stewart of Pennsylvania is telling an amusing story of a runaway. Yet he came across in the big camp. The veteran is eighty-five years old and his son at home announced definitely that under no circumstances should his parent go to Gettysburg. The desire to be here and meet his former comrades was so strong in his heart that he climbed out of a window of his home and ran away. He is now happy and well cared for.

APPEARS IN OLD ARMY SUIT

Wearing a tattered uniform of gray, Alexander Hunter of Virginia was today the central point of interest on the streets of the town. Hunter is wearing the suit and hat which he wore at Gettysburg fifty years ago. The suit is in rags and has a bullet hole through one of the sleeves. He carries all his accoutrements used at Gettysburg and wears a union belt taken from a foe here. Hunter was a member of the Black Horse Cavalry.

WEDS WAR-TIME SWEETHEART

A romance developed in camp when John Goodwin of New York, a veteran, and Margaret Murphy of Chicago were united in marriage by Squire Harnish. Forty-six years ago the two were engaged, but they subsequently married. They became widower and widow, the old flame was rekindled and they agreed to come to Gettysburg on the fiftieth anniversary of the battle and marry. The happy pair will go on a wedding tour from here and will reside in New York.

CUT ITEMS IN CONTEST BILL

Governor Dunne Pares the Amount Down by $7,028.60.

Springfield, July 4.—In a veto message sent to Secretary Woods yesterday Governor Dunne chops a total of $7,028.60 from the election expense bill, carrying a total of $68,000 for expenses incident to the contests for seats, brought in the Forty-eighth general assembly. Most of the items cut were for attorneys' fees for sitting members and for 'expenses' for sitting members, there being five of the last named items.

GOVERNOR DODGES JOB SEEKERS

In an effort to get away from the importunities of the hordes of office seekers in Illinois, Governor Dunne left Springfield this morning for an unknown destination, presumably one of the northern lake resorts. At the governor's office yesterday it was said that he would be gone a week or longer, and that upon his return announcement would be made regarding a number of important positions.

GOSS TO TACKLE SMOKE EVIL

Illinois U. Dean to Get $25,000 for Chicago Electrification Advice.

Champaign, July 4.—W. F. M. Goss, dean of the University of Illinois, was granted a year's leave of absence by the board of trustees at the July meeting to enable him to work for the Railways and Commercial organizations of Chicago. The subject of the investigations will be the damage done by locomotive smoke, and methods of electrifying, including electrification of terminals. He will be paid, it is said, $25,000 a year and he will not be on the university pay roll during his absence.

SANITY MARKS JULY FOURTH IN DECATUR

Minimum of Foolish Fireworks Exploded.

QUIET SPOTS SOUGHT

Little Shooting In Streets Or Public Places.

"In comparison with former years I feel that it is about the sanest Fourth that we have ever had. I think the city ordinance has been better lived up to than ever before and the noise indicates a dropping off in the use of explosives to celebrate the day. This I think is mostly due to the fact of the new ordinance requiring dealers to take out special permits. As it is now not every little corner store all over the city is handling fireworks."—

MAYOR DAN DINNEEN

It wasn't a perfectly sane Fourth but the war that has been waged in the last few years on the insane Fourth is having its telling effect. Everyone will agree that there are not the noise and danger of former years and that there has been a smaller amount of fireworks.

Of course there were minor disturbances in the town where crowds got together and blew in their earnings, of several weeks. Those localities suffered to as bad as ever but many places rested quietly. In the streets there was a noticeable absence of the shards of red and brown paper that usually litter the walks, boulevards and parkways.

DAY OF REST FOR MOST.

More Decatur people seemed to regard the day as the one and only holiday they have a chance to get away from noise in the city, and day for an outing, a picnic, a fishing trip or a visit in the country.

MANY OUT OF TOWN.

There was no formal celebration right here in the city and consequently the trains and interurbans coming in were not extra large. The cars and trains going out of the city to park and country towns around however were loaded down heavily. Everyone carried a basket and express companies of these trains were filled with nothing but big ice cream freezers. The public, especially the workingmen, who had a day off felt there was less as much patriotism in going out to quiet spots away from the noise as there was by shooting off explosives and cannon crackers. It was displayed in still another form by the unusual large number of flags displayed from buildings and front yards throughout the city.

Country towns around Decatur where no programs were scheduled report an unusually quiet Fourth and some of the smaller ones made a ghastly sound.

LITTLE EARLY CELEBRATING.

About 11 o'clock Thursday night the usual "shooting in" of the day came but it was extremely light compared with other years. Now and then, throughout the night there was cannon cracking, torpedoes on the car tracks and the favorite firecracker. At 2 o'clock and after it was practically noiseless.

FISHING CLUB LOSES FIREWORKS DISPLAY

Whole Purchase Sent to Decatur, Ind.

The special display of fireworks purchased by the Fishing club director for the Fourth of July was sent to Decatur, Ind. This morning no one could be found who would venture to say what kind of entertainment would be substituted. This was to be the feature of the celebration, nothing else having been planned aside from the regular amusements the club afford.

5,000 PEOPLE GATHER IN PANA

There were celebrations and hundreds of picnics all around Decatur and in Central Illinois Friday. Pana had probably the largest celebration of any town and 5,000 people were said to be on the streets at 11 o'clock. Good crowds were also reported at Bement and Monticello and Stonington, the latter having an extremely noisy one.

The celebration planned for Cerro Gordo had to be called off on account of smallpox and those who could get out went to more quiet spot along the river to fish.

All of the parks around Decatur had good crowds. Parks drew an extremely large number, every interurban car out there being crowded. Fairview had many small picnics and Nelson park had several. Woodbine had only a fair crowd at noon and only a few were out to Rolling Springs.

No accidents were reported at any of these places when called at 11 o'clock Friday morning.

YOUR SHARE IS $34.64 IN CASH

Washington, D. C., July 4.—The total amount of money in the United States at the beginning of the new fiscal year amounted to $3,718,379,000, an increase of $12,456,000 over a month ago, according to a statement from the treasury.

Of this, $3,371,326,000 was in circulation, and $347,053,000 was held in the treasury as assets of the government. Estimating the population of the country as 97,337,000, the treasury announced that the per capita circulation was $34.64 or an increase of 10 cents within a month.

NewspaperARCHIVE®
NewspaperARCHIVE®